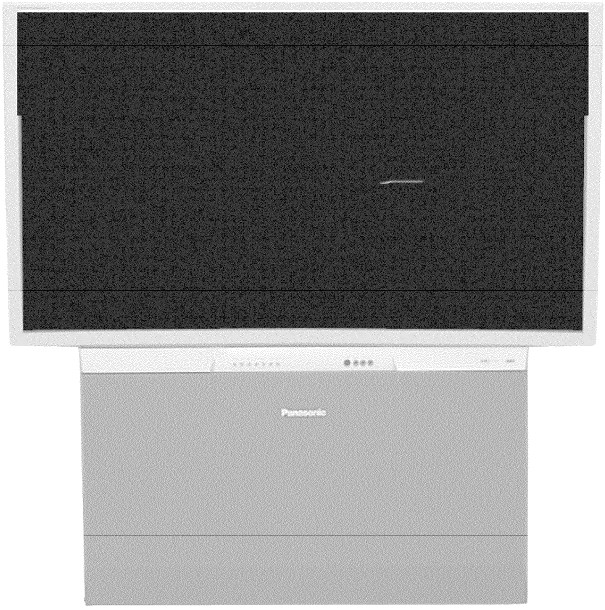
Order No. MTNC030518C1
B19 Canada: B02

# Service Manual

## HDTV MONITOR

## PT-53WX53G / PT-56WX53G / PT-47WX53G / PT-47WX33G / PT-47WXC43G / PT-4743G

P8



Panasonic®

**IMPORTANT SAFETY NOTICE**

There are special components used in this equipment which are important for safety. These parts are marked by ⚠ in the Schematic Diagrams, Circuit Board Diagrams, Exploded Views and Replacement Parts List. It is essential that these critical parts should be replaced with manufacturer's specified parts to prevent shock, fire or other hazards. Do not modify the original design without permission of manufacturer.

# A - BOARD - TNP2AH045

### IC3002

| | | | |
|---|---|---|---|
| 1 | 0.00 | 41 | 4.43 |
| 2 | 4.30 | 42 | 0.00 |
| 3 | 4.30 | 43 | 4.22 |
| 4 | 0.00 | 44 | 4.24 |
| 5 | 4.56 | 45 | 0.00 |
| 6 | 0.00 | 46 | 4.20 |
| 7 | 4.57 | 47 | 8.83 |
| 8 | 4.63 | 48 | 0.00 |
| 9 | 4.57 | 49 | 0.00 |
| 10 | 0.43 | 50 | 4.58 |
| 11 | 4.39 | 51 | 4.62 |
| 12 | 4.39 | 52 | 4.58 |
| 13 | 0.00 | 53 | 0.42 |
| 14 | 4.57 | 54 | 4.39 |
| 15 | 0.00 | 55 | 4.40 |
| 16 | 4.58 | 56 | 0.00 |
| 17 | 4.63 | 57 | 4.58 |
| 18 | 0.00 | 58 | 0.00 |
| 19 | 0.43 | 59 | 4.56 |
| 20 | 4.40 | 60 | 4.62 |
| 21 | 4.39 | 61 | 4.56 |
| 22 | 0.00 | 62 | 0.43 |
| 23 | 4.43 | 63 | 0.00 |
| 24 | 4.43 | 64 | 4.40 |
| 25 | 0.00 | 65 | 0.00 |
| 26 | 4.46 | 66 | 4.54 |
| 27 | 4.20 | 67 | 4.54 |
| 28 | 0.00 | 68 | 4.58 |
| 29 | 0.00 | 69 | 0.00 |
| 30 | 4.47 | 70 | 0.00 |
| 31 | 8.83 | 71 | 4.40 |
| 32 | 4.43 | 72 | 0.00 |
| 33 | 4.43 | 73 | 0.00 |
| 34 | 0.00 | 74 | 4.57 |
| 35 | 0.00 | 75 | 0.00 |
| 36 | 0.00 | 76 | 4.55 |
| 37 | 0.00 | 77 | 0.00 |
| 38 | 4.30 | 78 | 0.00 |
| 39 | 4.40 | 79 | 4.40 |
| 40 | 4.42 | 80 | 0.00 |

### IC3001

| | | | |
|---|---|---|---|
| 1 | 3.91 | 33 | 4.30 |
| 2 | 4.40 | 34 | 4.30 |
| 3 | 3.90 | 35 | 0.00 |
| 4 | 4.43 | 36 | 0.00 |
| 5 | 4.40 | 37 | 4.31 |
| 6 | 0.13 | 38 | 4.45 |
| 7 | 4.80 | 39 | 4.18 |
| 8 | 3.91 | 40 | 4.45 |
| 9 | 4.43 | 41 | 4.45 |
| 10 | 3.90 | 42 | 8.90 |
| 11 | 4.43 | 43 | 4.38 |
| 12 | 4.39 | 44 | 0.00 |
| 13 | 0.00 | 45 | 4.88 |
| 14 | 4.78 | 46 | 0.00 |
| 15 | 3.90 | 47 | 0.00 |
| 16 | 4.40 | 48 | 0.00 |
| 17 | 3.90 | 49 | 4.88 |
| 18 | 4.40 | 50 | 4.44 |
| 19 | 4.38 | 51 | 4.38 |
| 20 | 0.00 | 52 | 4.45 |
| 21 | 4.90 | 53 | 4.42 |
| 22 | 3.91 | 54 | 4.45 |
| 23 | 4.43 | 55 | 3.65 |
| 24 | 3.91 | 56 | 4.18 |
| 25 | 4.43 | 57 | 0.00 |
| 26 | 4.39 | 58 | 4.31 |
| 27 | 0.00 | 59 | 4.43 |
| 28 | 4.89 | 60 | 4.13 |
| 29 | 0.00 | 61 | 4.43 |
| 30 | 0.00 | 62 | 4.43 |
| 31 | 0.00 | 63 | 4.33 |
| 32 | 0.00 | 64 | 4.43 |

### IC871

| | |
|---|---|
| 1 | 19.27 |
| 2 | 5.15 |
| 3 | 0.00 |
| 4 | 5.01 |
| 5 | 2.00 |

### IC872

| | |
|---|---|
| 1 | 19.37 |
| 2 | 9.05 |
| 3 | 0.00 |
| 4 | 9.00 |
| 5 | 2.16 |

### IC2451

| | | | |
|---|---|---|---|
| 1 | 4.46 | 16 | 8.97 |
| 2 | 4.52 | 17 | 4.83 |
| 3 | 4.51 | 18 | 0.00 |
| 4 | 4.48 | 19 | 3.39 |
| 5 | 4.48 | 20 | 0.00 |
| 6 | 4.48 | 21 | 4.47 |
| 7 | 4.51 | 22 | 4.52 |
| 8 | 4.51 | 23 | 4.52 |
| 9 | 1.35 | 24 | 4.50 |
| 10 | 4.52 | 25 | 4.50 |
| 11 | 1.58 | 26 | 4.47 |
| 12 | 1.59 | 27 | 4.48 |
| 13 | 4.30 | 28 | 4.51 |
| 14 | 4.30 | 29 | 4.53 |
| 15 | 0.00 | 30 | 4.48 |

### IC2201

| | | | |
|---|---|---|---|
| 1 | 0.00 | 13 | 3.16 |
| 2 | 0.00 | 14 | 2.18 |
| 3 | 0.00 | 15 | 3.12 |
| 4 | 2.32 | 16 | 3.23 |
| 5 | 2.18 | 17 | 0.00 |
| 6 | 0.25 | 18 | 4.40 |
| 7 | 4.71 | 19 | 4.50 |
| 8 | 2.39 | 20 | 0.00 |
| 9 | 2.27 | 21 | 2.20 |
| 10 | 0.40 | 22 | 2.20 |
| 11 | 2.22 | 23 | 0.00 |
| 12 | 3.00 | 24 | 0.00 |

### IC1101

| | |
|---|---|
| 1 | 0.00 |
| 2 | 0.00 |
| 3 | 0.00 |
| 4 | 0.00 |
| 5 | 2.00 |
| 6 | 2.20 |
| 7 | 0.00 |
| 8 | 3.30 |

### IC1112

| | |
|---|---|
| 1 | 0.00 |
| 2 | 0.00 |
| 3 | 0.00 |
| 4 | 0.00 |
| 5 | 4.78 |
| 6 | 4.78 |
| 7 | 4.78 |
| 8 | 4.84 |

### IC2302

| | |
|---|---|
| 1 | -22.42 |
| 2 | -22.41 |
| 3 | -0.36 |
| 4 | 21.99 |
| 5 | 0.00 |
| 6 | 4.72 |
| 7 | 0.00 |
| 8 | 2.67 |
| 9 | 0.00 |
| 10 | 0.00 |
| 11 | 0.00 |
| 12 | 5.48 |
| 13 | 0.00 |
| 14 | -21.10 |
| 15 | 0.00 |
| 16 | -5.61 |
| 17 | 0.00 |
| 18 | 0.00 |
| 19 | 0.00 |
| 20 | 0.00 |
| 21 | 9.83 |
| 22 | 21.90 |
| 23 | -0.33 |
| 24 | -22.42 |
| 25 | -11.61 |

### IC2304

| | |
|---|---|
| 1 | 4.51 |
| 2 | 4.51 |
| 3 | 4.51 |
| 4 | 0.00 |
| 5 | 4.48 |
| 6 | 4.48 |
| 7 | 4.48 |
| 8 | 8.99 |

## A - BOARD - TNP2AH045

| | Q031 | Q931 | Q932 | Q933 | Q934 | Q945 | Q2301 | Q2302 | Q2304 |
|---|---|---|---|---|---|---|---|---|---|
| B | 0.72 | 4.50 | 1.96 | 10.80 | 10.80 | 10.20 | 19.47 | 19.47 | 0.00 |
| C | 0.13 | 10.80 | 3.88 | 19.45 | 19.45 | 0.00 | -0.12 | 0.00 | 19.47 |
| E | 0.00 | 3.88 | 1.30 | 10.20 | 10.18 | 10.80 | 13.40 | 13.40 | 0.00 |

| | Q2306 | Q2307 | Q2313 | Q2451 | Q2452 | Q2501 | Q2502 | Q2503 | Q2504 |
|---|---|---|---|---|---|---|---|---|---|
| B | 0.00 | 0.00 | 0.00 | 4.50 | 4.50 | 2.74 | 2.65 | 2.82 | 11.17 |
| C | 4.72 | 0.00 | 0.00 | 8.97 | 8.97 | 11.17 | 11.18 | 11.16 | 3.20 |
| E | 0.00 | 0.00 | 0.00 | 3.87 | 3.87 | 2.12 | 2.00 | 2.20 | 11.70 |

| | Q2505 | Q2506 | Q2507 | Q2508 | Q2509 | Q2510 | Q3002 | Q3003 | Q3005 |
|---|---|---|---|---|---|---|---|---|---|
| B | 11.18 | 11.16 | 3.21 | 3.00 | 3.37 | 6.43 | 4.23 | 4.21 | 4.29 |
| C | 3.00 | 3.35 | 0.00 | 0.00 | 0.00 | 0.00 | 8.44 | 8.44 | 8.43 |
| E | 11.70 | 11.69 | 3.88 | 3.72 | 4.00 | 3.87 | 3.58 | 3.57 | 3.65 |

| | Q3006 | Q3007 | Q3008 | Q3011 | Q3012 | Q3013 | Q3014 | Q3015 |
|---|---|---|---|---|---|---|---|---|
| B | 4.26 | 4.20 | 4.30 | 4.47 | 4.18 | 4.30 | 4.17 | 4.30 |
| C | 8.42 | 8.44 | 8.43 | 0.00 | 8.92 | 8.92 | 8.92 | 8.92 |
| E | 3.62 | 3.55 | 3.65 | 5.15 | 3.54 | 3.67 | 3.53 | 3.66 |

## D - BOARD - TNP2AH046

| IC451 | |
|---|---|
| 1 | .....0.00 |
| 2 | ....17.06 |
| 3 | ...-17.11 |
| 4 | ...-18.46 |
| 5 | .....0.30 |
| 6 | ....16.78 |
| 7 | .....0.00 |

| IC701 | |
|---|---|
| 1 | ..... 0.15 |
| 2 | ..... 5.36 |
| 3 | ..... 4.65 |
| 4 | ..... 0.00 |
| 5 | ..... 1.53 |
| 6 | ..... 0.50 |
| 7 | .... 10.00 |
| 8 | .... 11.92 |

| IC7001 | | | |
|---|---|---|---|
| 1 | .....0.00 | 10 | .... 19.10 |
| 2 | .....0.00 | 11 | ..... 0.00 |
| 3 | ... -19.32 | 12 | ....-20.36 |
| 4 | ... -20.37 | 13 | ..... 0.00 |
| 5 | ....19.10 | 14 | ..... 0.00 |
| 6 | .... -0.26 | 15 | ..... 0.00 |
| 7 | .... -0.25 | 16 | ..... 0.00 |
| 8 | ... -20.36 | 17 | ....-20.36 |
| 9 | .... -0.31 | 18 | .....-0.12 |

| IC7002 | | | |
|---|---|---|---|
| 1 | ..... 0.00 | 10 | ....19.10 |
| 2 | ..... 0.00 | 11 | ....-0.53 |
| 3 | ... -19.38 | 12 | ...-20.37 |
| 4 | ... -20.38 | 13 | .... -0.46 |
| 5 | .... 19.10 | 14 | .... -0.49 |
| 6 | ..... 0.00 | 15 | .....0.00 |
| 7 | ..... 0.00 | 16 | .....0.00 |
| 8 | ... -20.37 | 17 | ...-20.37 |
| 9 | ..... 0.00 | 18 | .....0.00 |

| IC1501 | |
|---|---|
| 1 | .... 10.71 |
| 2 | ..... 0.00 |
| 3 | ..... 0.00 |
| 4 | ..... 0.00 |
| 5 | ..... 2.44 |
| 6 | ..... 2.45 |
| 7 | ..... 1.52 |
| 8 | ..... 1.92 |

| IC805 | |
|---|---|
| 1 | .... 19.70 |
| 2 | .....0.00 |
| 3 | .... 11.92 |

| IC802 | |
|---|---|
| 1 | ...139.00 |
| 2 | ....18.54 |
| 3 | .....0.00 |

| IC801↓ | |
|---|---|
| 1 | ..... 1.26 |
| 2 | ..... 0.42 |
| 3 | ..... 0.16 |
| 4 | ..... 0.00 |
| 5 | ..... 0.00 |
| 6 | ..... 7.30 |
| 7 | .... 20.28 |
| 8 | ..... 0.00 |
| 9 | ..... 6.11 |

## D - BOARD - TNP2AH046

| | Q406 | Q503 | Q512 | Q513 | Q551 | Q606 | Q803↓ | Q854 |
|---|---|---|---|---|---|---|---|---|
| B | 0.59 | 0.00 | 5.74 | 0.27 | -0.22 | 0.00 | 20.28 | 138.60 |
| C | 0.00 | 11.16 | 11.92 | 5.75 | -85.20 | 9.82 | 0.00 | 0.00 |
| E | 0.00 | 0.00 | 5.80 | 0.00 | 0.00 | 0.00 | 20.28 | 138.90 |

| | Q1503 | Q1504 | Q1505 | Q7006 | Q7007 | Q7060 | Q7061 |
|---|---|---|---|---|---|---|---|
| B | 9.82 | 11.99 | 6.15 | -20.36 | -20.37 | 19.11 | -20.38 |
| C | 6.31 | 506.0 | 10.48 | -19.32 | -19.38 | 0.00 | 19.10 |
| E | 10.46 | 11.46 | 6.17 | -20.37 | -20.38 | 19.27 | -20.62 |

| | Q501 | Q502 | Q701 | Q801↓ |
|---|---|---|---|---|
| G | 5.80 | 11.13 | 10.00 | 6.83 |
| D | 15.97 | 0.00 | -0.98 | -15.70 |
| S | 0.00 | 0.00 | 0.00 | 0.00 |

## LR - BOARD - TNP2AA145

| | Q301 | Q302 | Q303 |
|---|---|---|---|
| B | 142.10 | 3.67 | 0.63 |
| C | 142.8 | 11.6 | 0.00 |
| E | 0.00 | 3.44 | 0.00 |

| | Q353 | Q354 | Q355 |
|---|---|---|---|
| B | 12.03 | 184.90 | 183.6 |
| C | 183.60 | 219.10 | 0.34 |
| E | 11.60 | 184.40 | 184.3 |

| | Q903 | Q904 | Q905 |
|---|---|---|---|
| B | 9.56 | 0.98 | 9.56 |
| C | 0.00 | 8.92 | 19.19 |
| E | 10.20 | 0.35 | 8.95 |

| | Q906 | Q907 | Q901 |
|---|---|---|---|
| B | 10.20 | 8.95 | 137.60 |
| C | 19.19 | 0.00 | 129.80 |
| E | 9.60 | 9.57 | 138.20 |

| | Q957 | Q958 |
|---|---|---|
| B | 129.10 | 9.48 |
| C | 129.80 | 69.50 |
| E | 69.60 | 8.91 |

## LG - BOARD - TNP2AA146

| | Q331 | Q373 | Q374 |
|---|---|---|---|
| B | 4.00 | 12.03 | 174.80 |
| C | 11.60 | 173.30 | 219.10 |
| E | 3.77 | 11.60 | 174.30 |

| | Q375 | Q934 | Q935 |
|---|---|---|---|
| B | 0.00 | 9.56 | 9.57 |
| C | 0.38 | 0.00 | 19.19 |
| E | 174.00 | 10.17 | 8.97 |

| | Q936 | Q937 | Q938 |
|---|---|---|---|
| B | 10.17 | 8.98 | 137.60 |
| C | 19.20 | 0.00 | 129.80 |
| E | 9.60 | 9.59 | 138.20 |

| | Q952 | Q953 | Q955 |
|---|---|---|---|
| B | 10.15 | 10.15 | 129.20 |
| C | 19.19 | 19.19 | 71.00 |
| E | 9.57 | 9.57 | 129.80 |

| | Q956 | Q941 | Q951 |
|---|---|---|---|
| B | 9.72 | 0.99 | 10.16 |
| C | 70.90 | 9.16 | 19.19 |
| E | 9.15 | 0.36 | 9.56 |

## LB - BOARD - TNP2AA147

| | Q959 | Q960 | Q961 |
|---|---|---|---|
| B | 129.20 | 9.68 | 137.60 |
| C | 70.10 | 70.10 | 129.80 |
| E | 129.80 | 9.11 | 138.20 |

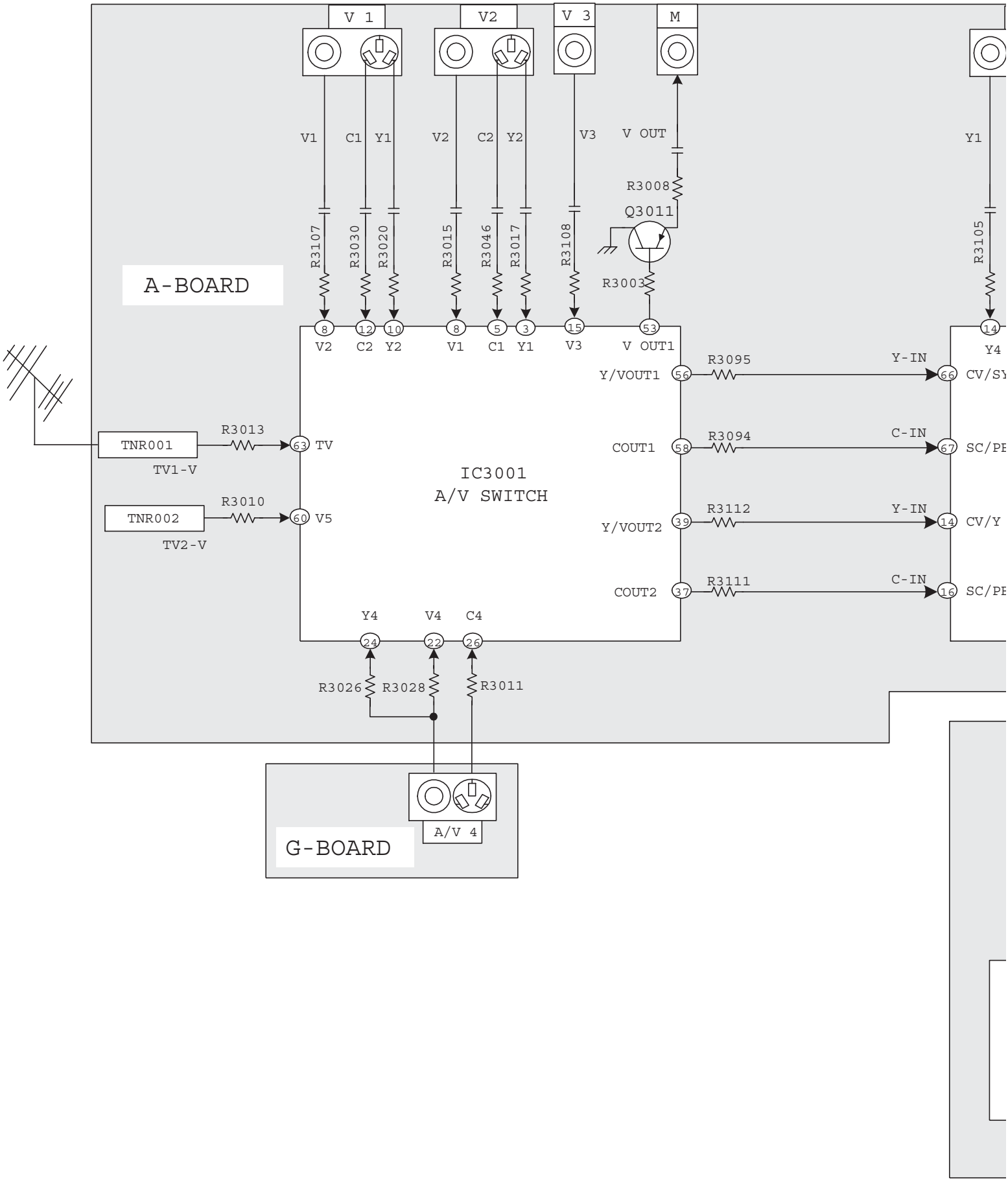
| | Q964 | Q965 | Q966 |
|---|---|---|---|
| B | 0.99 | 9.57 | 9.57 |
| C | 9.12 | 0.00 | 19.19 |
| E | 0.35 | 10.20 | 8.97 |

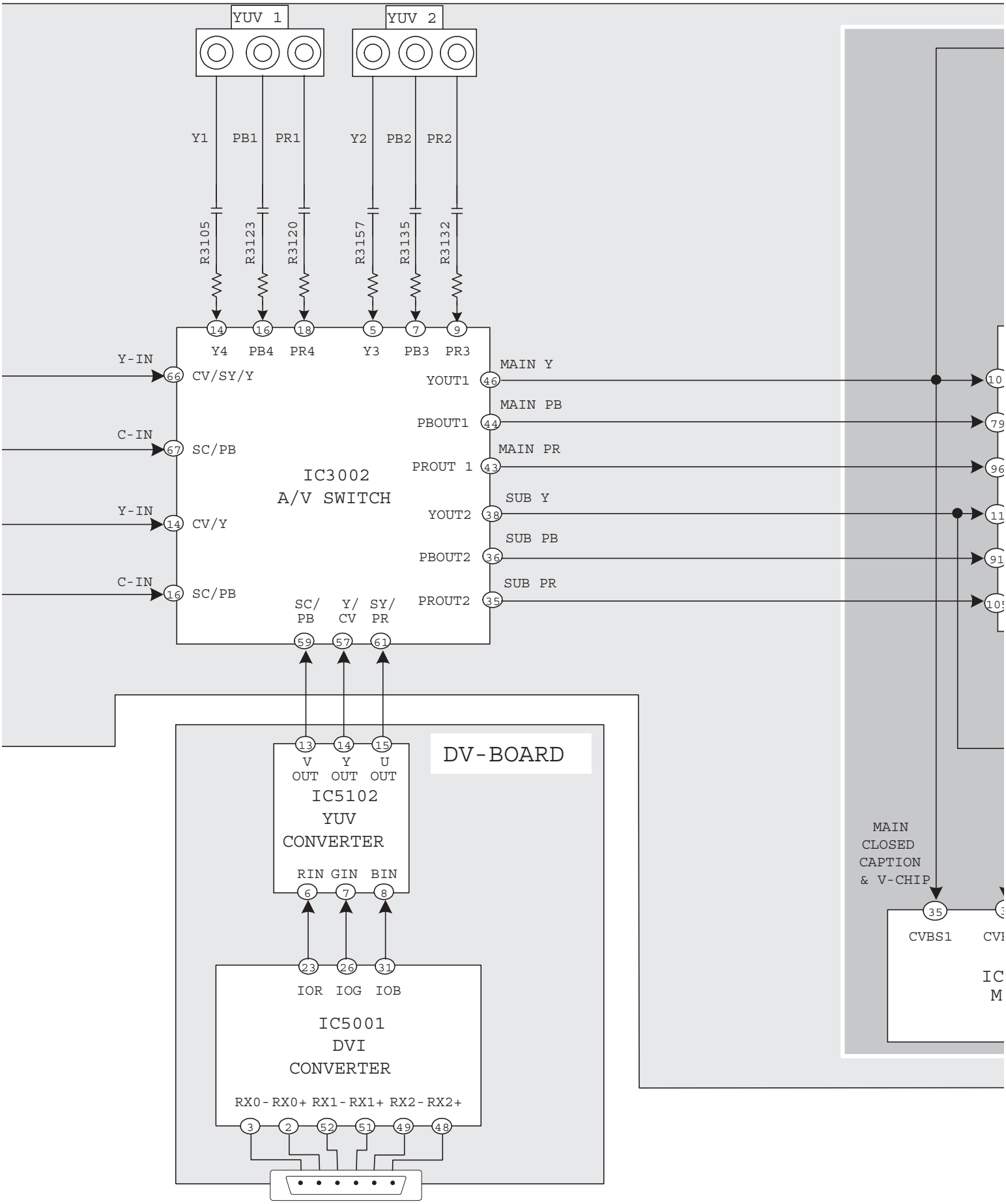
| | Q967 | Q968 | Q368 |
|---|---|---|---|
| B | 10.20 | 8.97 | 4.46 |
| C | 19.19 | 0.00 | 0.00 |
| E | 9.61 | 9.59 | 3.93 |

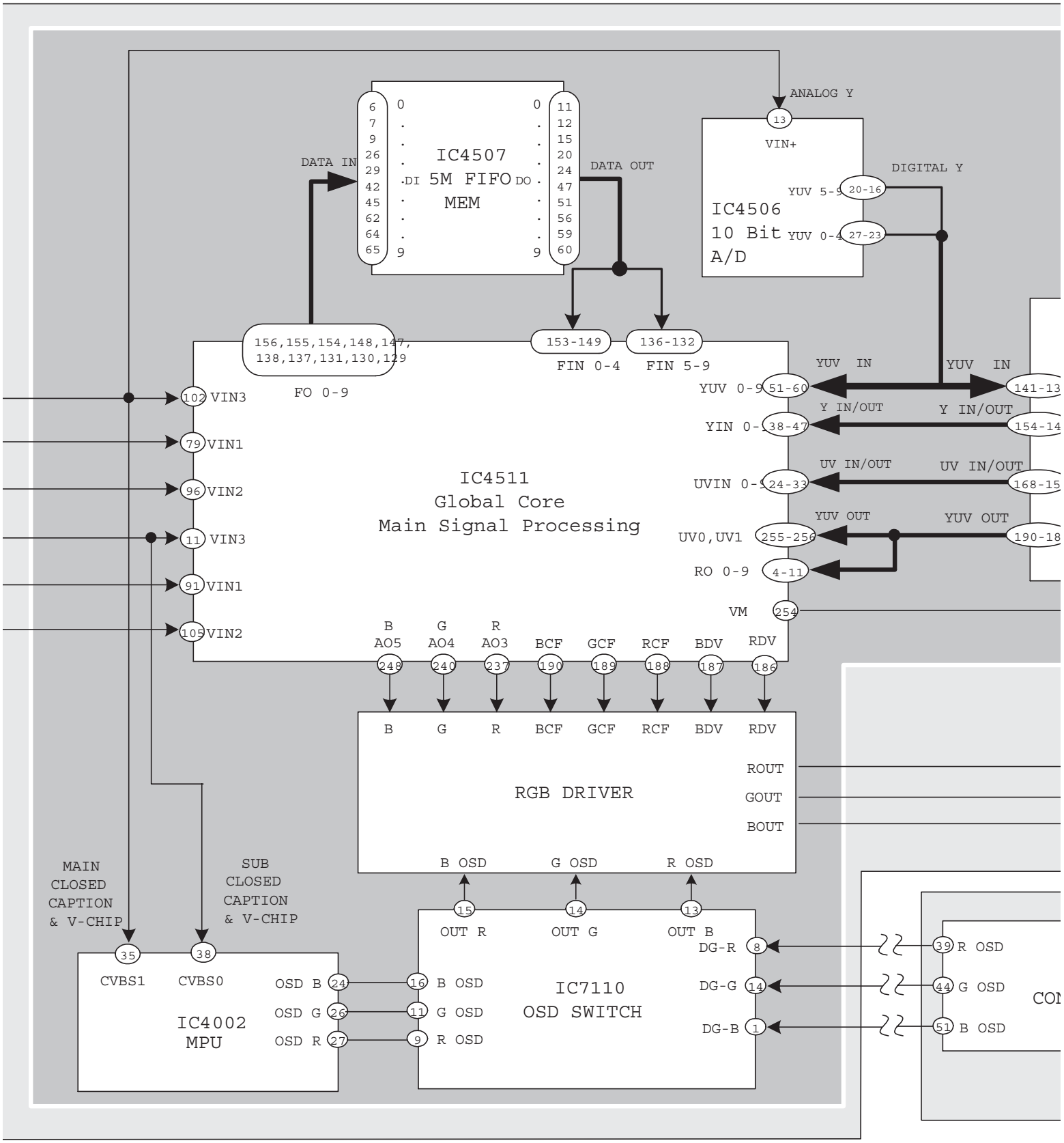
| | Q393 | Q394 | Q395 |
|---|---|---|---|
| B | 12.03 | 176.20 | 174.90 |
| C | 174.80 | 219.10 | 0.37 |
| E | 11.58 | 175.90 | 175.60 |

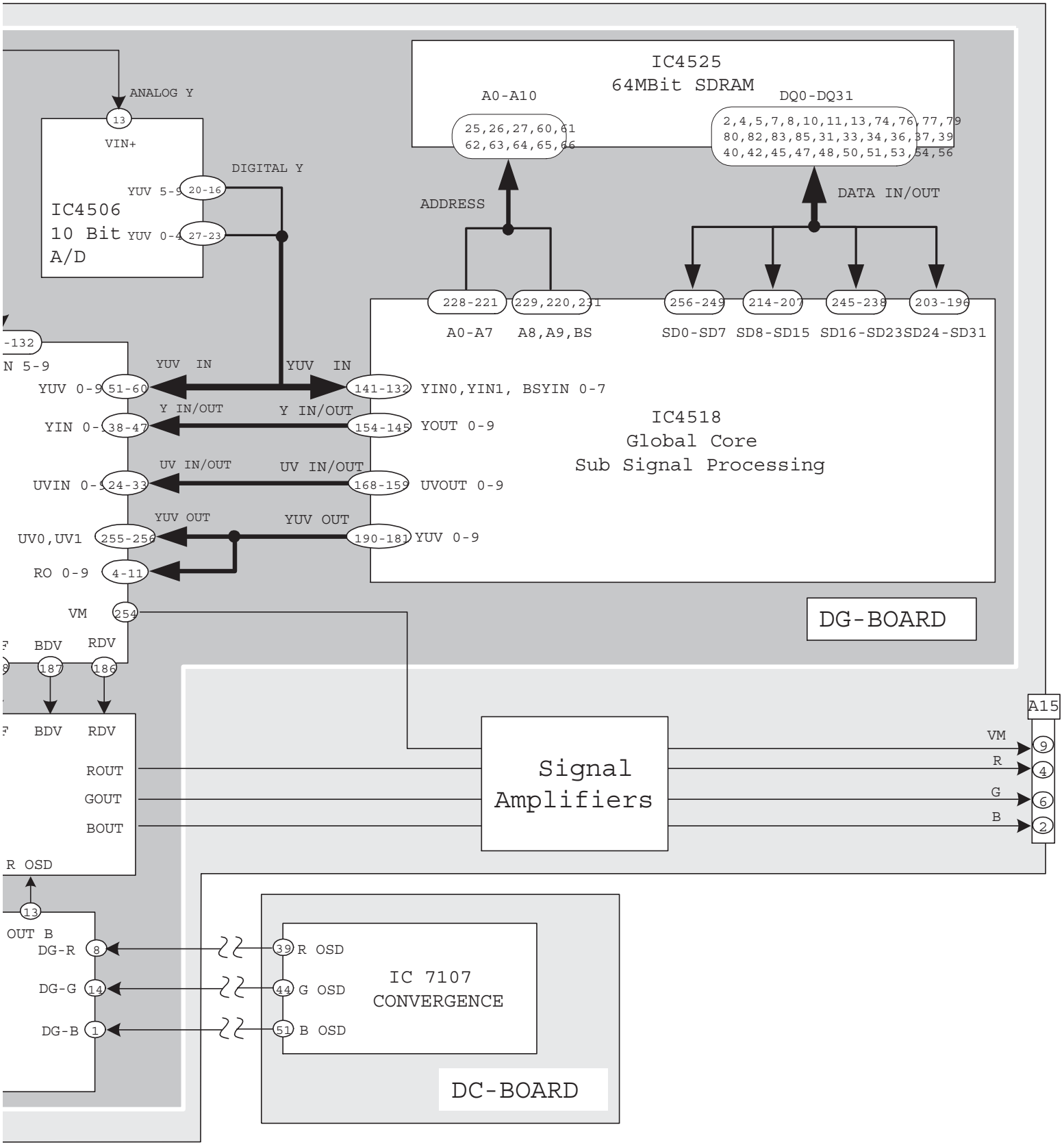
| | Q361 | Q362 | Q363 |
|---|---|---|---|
| B | 5.11 | 4.47 | 3.82 |
| C | 12.04 | 12.00 | 11.58 |
| E | 0.00 | 3.87 | 3.61 |

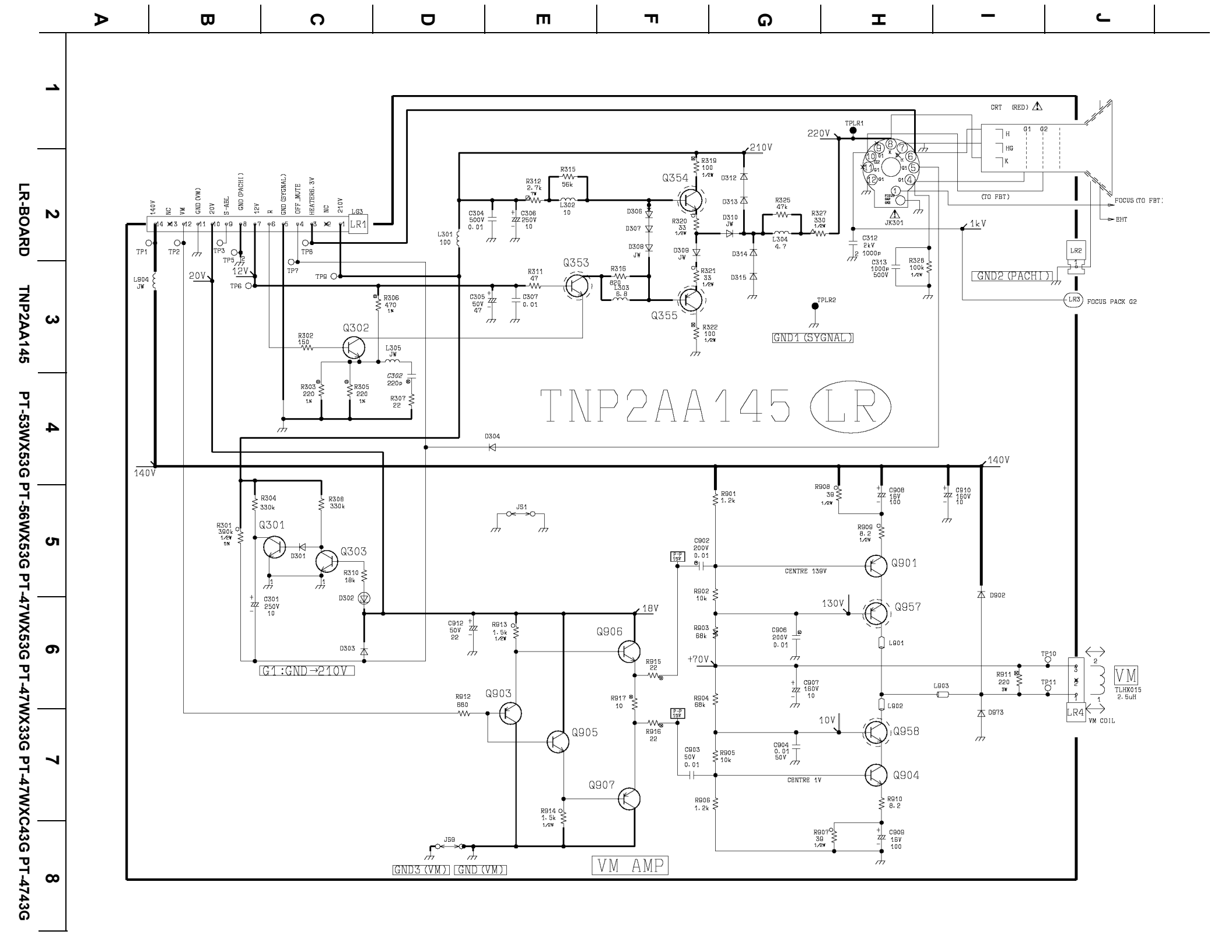
| | Q364 | Q365 | Q366 |
|---|---|---|---|
| B | 3.87 | 5.92 | 5.07 |
| C | 0.00 | 12.00 | 12.04 |
| E | 3.42 | 5.28 | 4.46 |

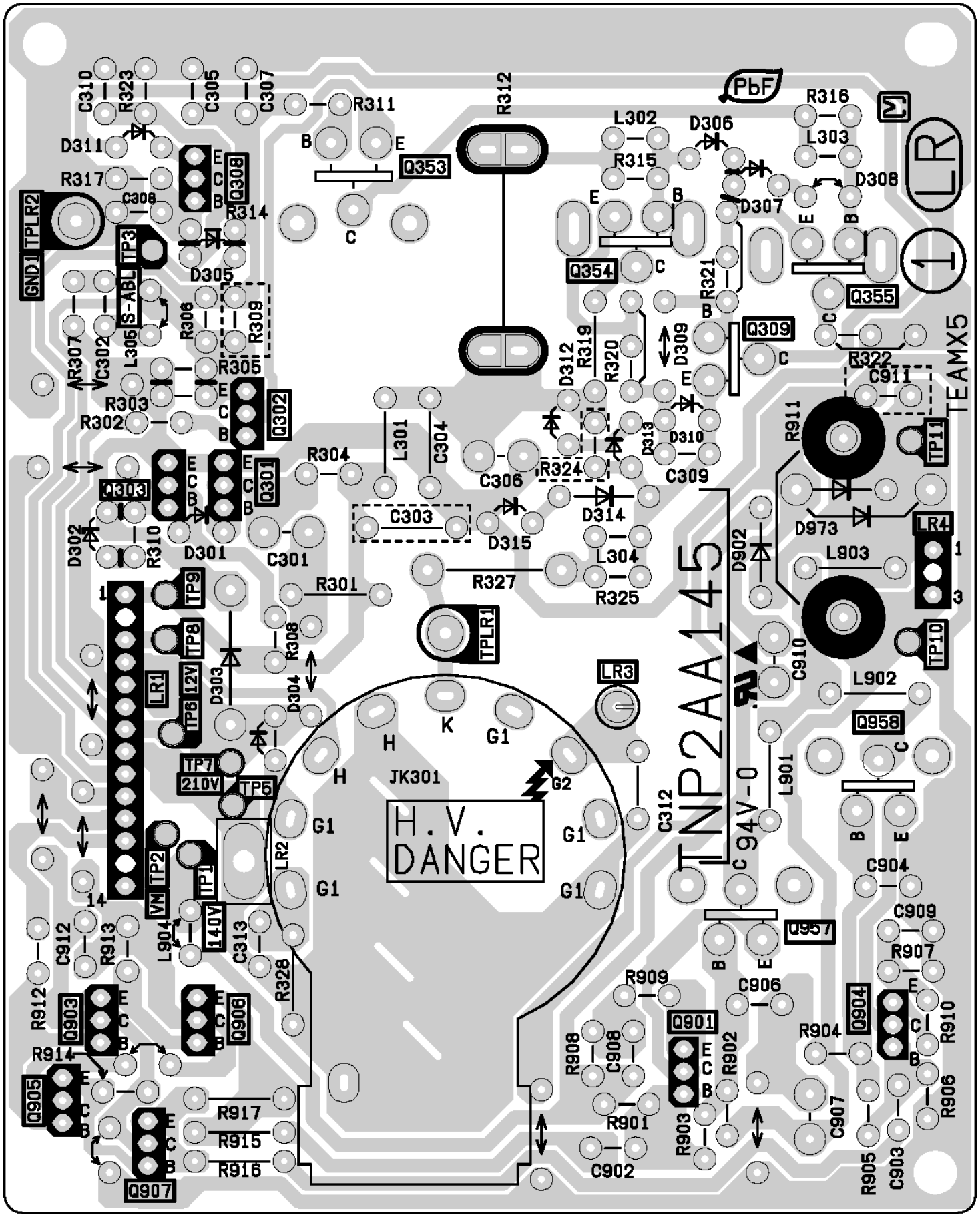

V 1
V2
V 3
M
V1
C1
Y1
V2
C2
Y2
V3
V OUT
Y1
R3008
Q3011
R3107
R3030
R3020
R3015
R3046
R3017
R3108
R3105
A-BOARD
R3003
8
12
10
8
5
3
15
53
14
V2
C2
Y2
V1
C1
Y1
V3
V OUT1
Y4
R3095
Y-IN
Y/VOUT1
56
66
CV/SY
R3013
TNR001
63
TV
C-IN
R3094
COUT1
58
67
SC/PB
TV1-V
IC3001
A/V SWITCH
R3010
TNR002
60
V5
R3112
Y-IN
Y/VOUT2
39
14
CV/Y
TV2-V
R3111
C-IN
COUT2
37
16
SC/PB
Y4
V4
C4
24
22
26
R3026
R3028
R3011
A/V 4
G-BOARD

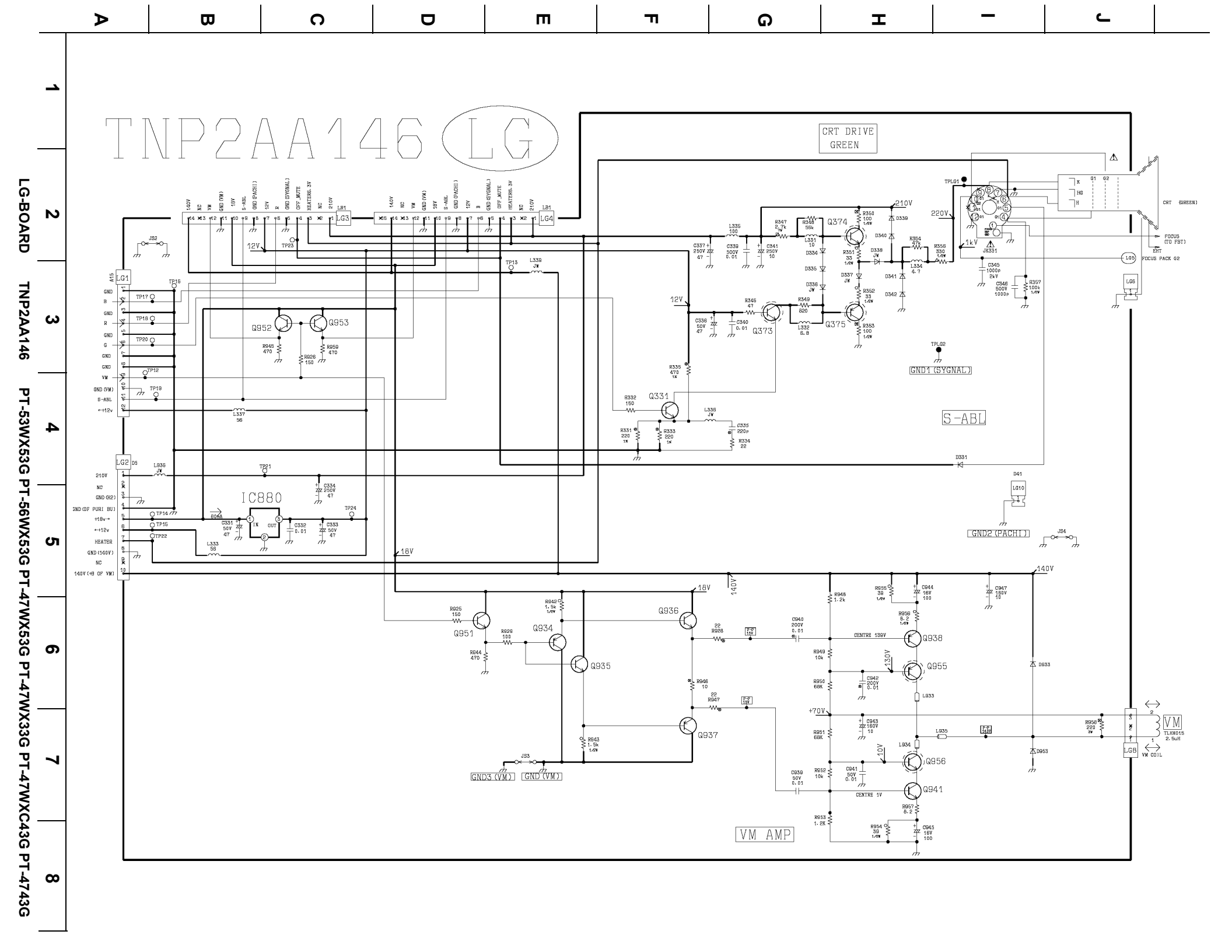

YUV 1
YUV 2
Y1
PB1
PR1
Y2
PB2
PR2
R3105
R3123
R3120
R3157
R3135
R3132
14
16
18
5
7
9
Y4
PB4
PR4
Y3
PB3
PR3
Y-IN
66
CV/SY/Y
C-IN
67
SC/PB
Y-IN
14
CV/Y
C-IN
16
SC/PB
IC3002
A/V SWITCH
MAIN Y
YOUT1
46
MAIN PB
PBOUT1
44
MAIN PR
PROUT 1
43
SUB Y
YOUT2
38
SUB PB
PBOUT2
36
SUB PR
PROUT2
35
SC/
PB
Y/
CV
SY/
PR
59
57
61
DV-BOARD
13
14
15
V
OUT
Y
OUT
U
OUT
IC5102
YUV
CONVERTER
RIN GIN BIN
6
7
8
23
26
31
IOR IOG IOB
IC5001
DVI
CONVERTER
RX0- RX0+ RX1- RX1+ RX2- RX2+
3
2
52
51
49
48
MAIN
CLOSED
CAPTION
& V-CHIP
35
CVBS1

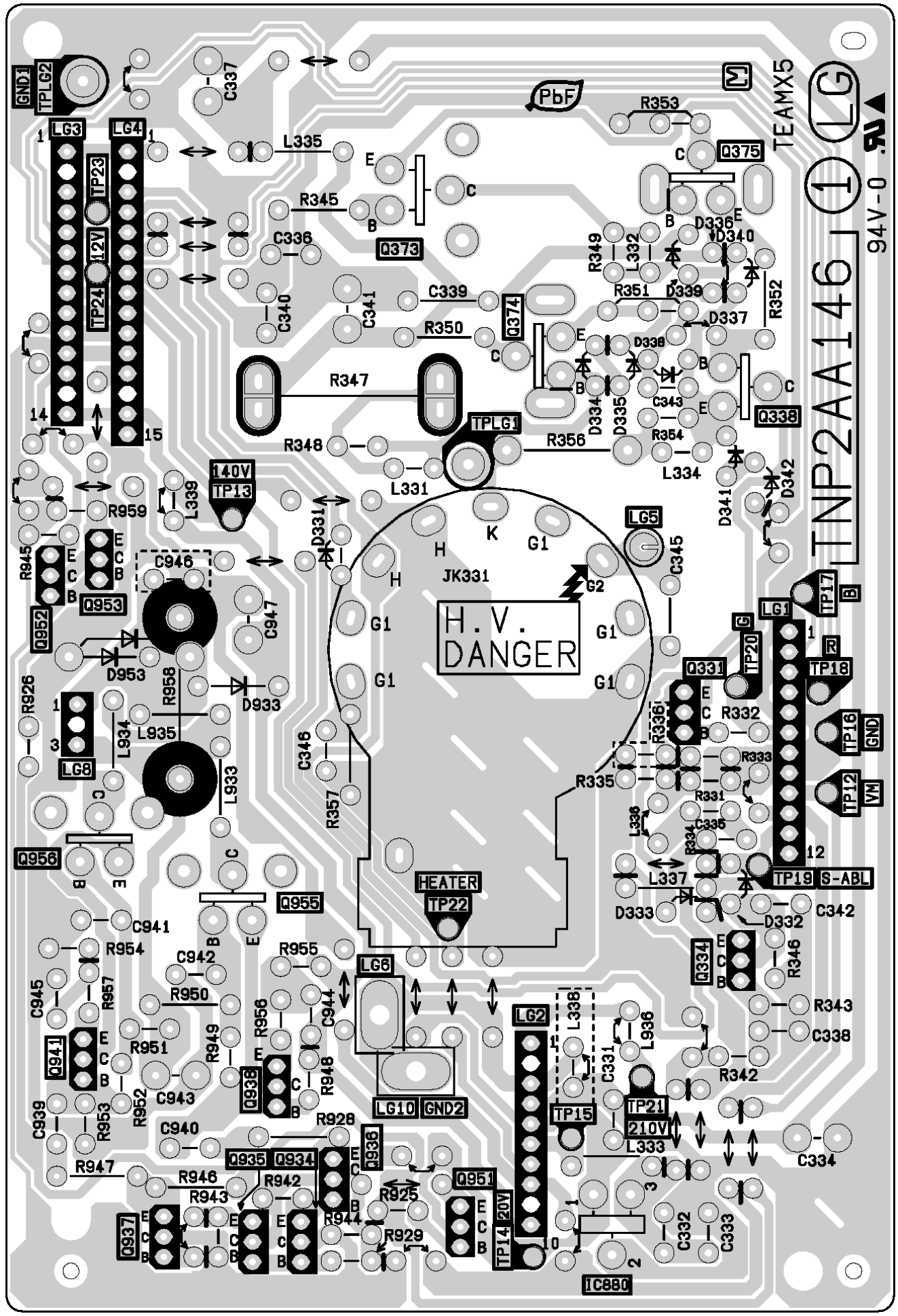

IC4507
5M FIFO
MEM
DATA IN
DATA OUT
IC4506
10 Bit
A/D
ANALOG Y
VIN+
DIGITAL Y
YUV 5-9
YUV 0-4
IC4511
Global Core
Main Signal Processing
FO 0-9
FIN 0-4
FIN 5-9
YUV IN
YUV 0-9
Y IN/OUT
YIN 0-9
UV IN/OUT
UVIN 0-9
YUV OUT
UV0,UV1
RO 0-9
VM
VIN3
VIN1
VIN2
B AO5
G AO4
R AO3
BCF
GCF
RCF
BDV
RDV
RGB DRIVER
ROUT
GOUT
BOUT
B OSD
G OSD
R OSD
OUT R
OUT G
OUT B
DG-R
DG-G
DG-B
IC7110
OSD SWITCH
IC4002
MPU
CVBS1
CVBS0
MAIN
CLOSED
CAPTION
& V-CHIP
SUB
CLOSED
CAPTION
& V-CHIP


IC4525
64MBit SDRAM
A0-A10
DQ0-DQ31
25,26,27,60,61
62,63,64,65,66
2,4,5,7,8,10,11,13,74,76,77,79
80,82,83,85,31,33,34,36,37,39
40,42,45,47,48,50,51,53,54,56
ADDRESS
DATA IN/OUT
ANALOG Y
13
VIN+
DIGITAL Y
YUV 5-9
20-16
IC4506
10 Bit
A/D
YUV 0-4
27-23
228-221
229,220,231
256-249
214-207
245-238
203-196
A0-A7
A8,A9,BS
SD0-SD7
SD8-SD15
SD16-SD23
SD24-SD31
YUV IN
YUV IN
YUV 0-9
51-60
141-132
YIN0,YIN1, BSYIN 0-7
Y IN/OUT
Y IN/OUT
YIN 0-9
38-47
154-145
YOUT 0-9
IC4518
Global Core
Sub Signal Processing
UV IN/OUT
UV IN/OUT
UVIN 0-9
24-33
168-159
UVOUT 0-9
YUV OUT
YUV OUT
UV0,UV1
255-256
190-181
YUV 0-9
RO 0-9
4-11
VM
254
DG-BOARD
BDV
RDV
187
186
BDV
RDV
ROUT
GOUT
BOUT
Signal
Amplifiers
A15
VM
R
G
B
9
4
6
2
R OSD
13
OUT B
DG-R
8
DG-G
14
DG-B
1
39
R OSD
44
G OSD
51
B OSD
IC 7107
CONVERGENCE
DC-BOARD

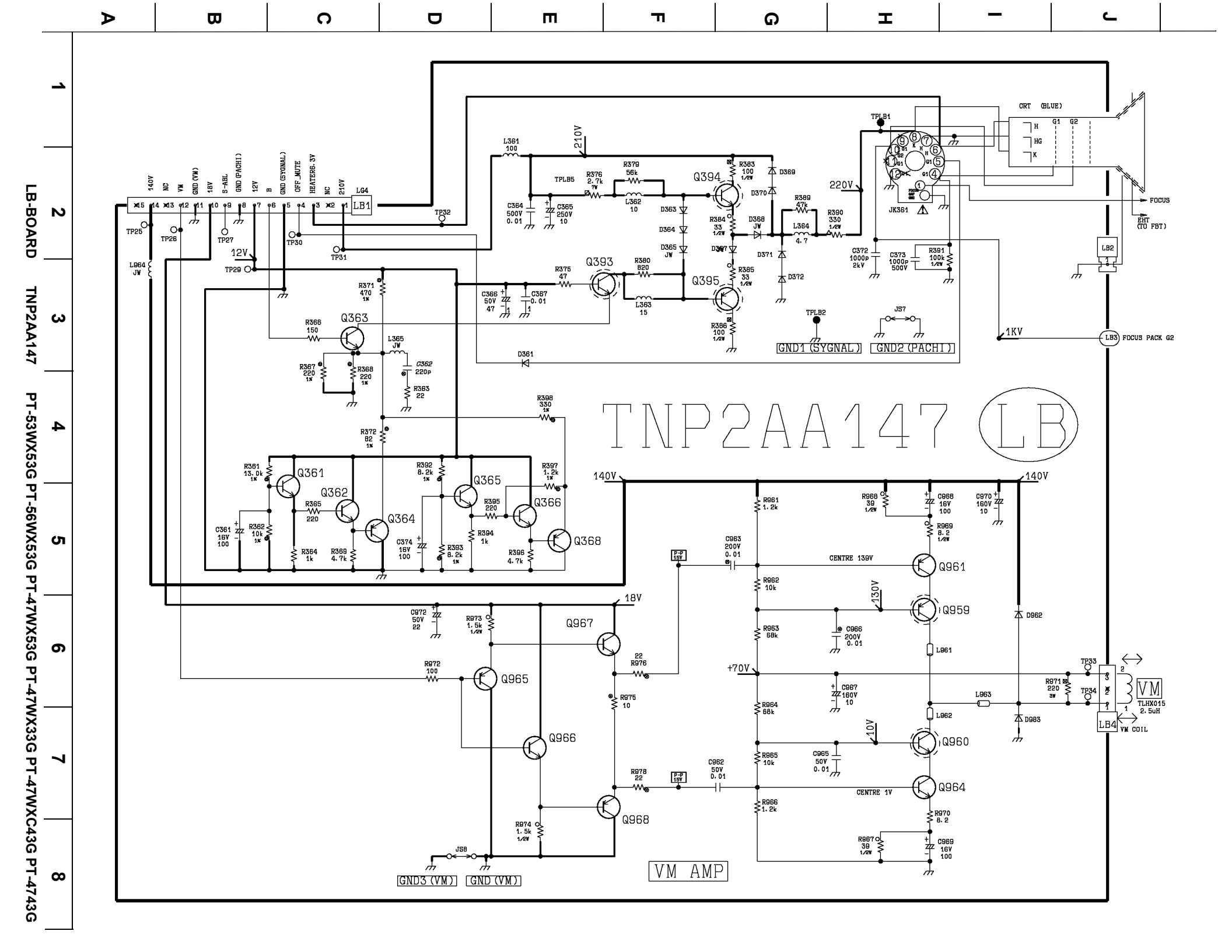

A
B
C
D
E
F
G
H
I
J
1
2
3
4
5
6
7
8
LR-BOARD TNP2AA145 PT-53WX53G PT-56WX53G PT-47WX53G PT-47WX33G PT-47WXC43G PT-4743G
TNP2AA145 LR
CRT (RED)
TPLR1
220V
210V
1kV
(TO FBT)
FOCUS (TO FBT)
EHT
JK301
LR2
LR3
FOCUS PACK G2
GND2 (PACHI)
GND1 (SYGNAL)
TPLR2
LR1
LG3
140V
NC
VM
GND (VM)
20V
S-ABL
GND (PACHI)
12V
R
GND (SYGNAL)
OFF_MUTE
HEATER6.3V
NC
210V
TP1
TP2
TP3
TP5
TP6
TP7
TP8
TP9
L904 JW
L301 100
Q354
Q353
Q355
Q302
Q301
Q303
Q906
Q903
Q905
Q907
Q901
Q957
Q902
Q958
Q904
D304
D312
D313
D310 JW
D314
D315
D306
D307
D308
D309 JW
D301
D302
D303
D902
D973
R315 56k
R312 2.7k 7W
L302 10
R319 100 1/2W
R320 33 1/2W
R321 33 1/2W
R322 100 1/2W
R325 47k
L304 4.7
R327 330 1/2W
R316 820
L303 6.8
R311 47
R306 470 1%
R302 150
L305 JW
C302 220p
R303 220 1%
R305 220 1%
R307 22
R304 330k
R308 330k
R301 390k 1/2W 5%
R310 18k
C301 250V 10
C304 500V 0.01
C306 250V 10
C305 50V 47
C307 0.01
C312 2kV 1000p
C313 1000p 500V
R326 100k 1/2W
R901 1.2k
R902 10k
R903 68k
R904 68k
R905 10k
R906 1.2k
R907 39 1/2W
R908 39 1/2W
R909 8.2 1/2W
R910 8.2
C902 200V 0.01
C906 200V 0.01
C907 160V 10
C903 50V 0.01
C904 0.01 50V
C908 16V 100
C909 16V 100
C910 160V 10
L901
L902
L903
R911 220 3W
TP10
TP11
VM
TLHX015 2.5uH
LR4
VM COIL
JS1
JS9
C912 50V 22
R913 1.5k 1/2W
R915 22
R916 22
R917 10
R912 680
R914 1.5k 1/2W
P-P 15V
CENTRE 139V
CENTRE 1V
130V
10V
+70V
18V
G1 :GND→210V
GND3 (VM)
GND (VM)
VM AMP

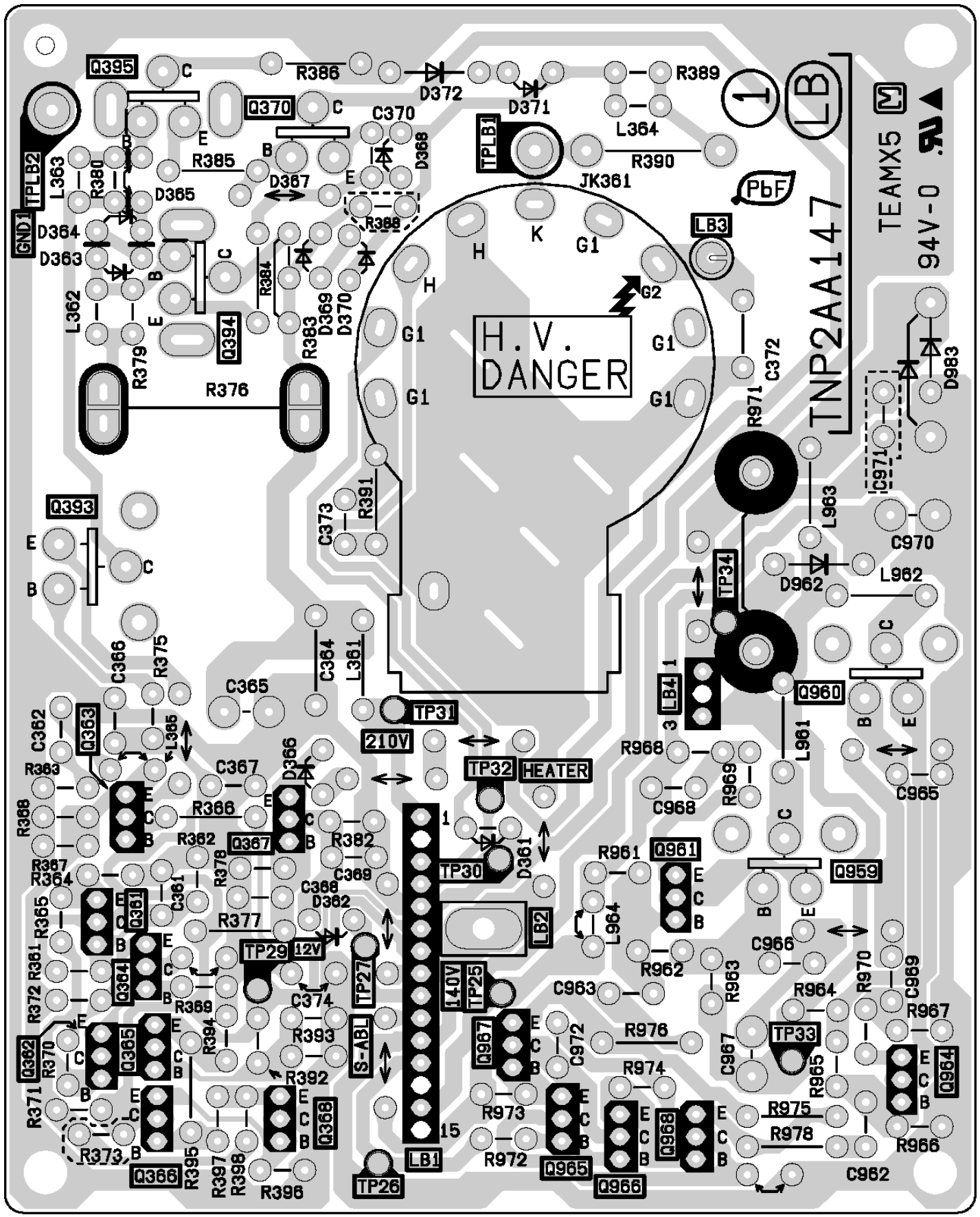

TNP2AA145
H.V.
DANGER
JK301
TEAMX5
1 LR
PbF
94V-0
TPLR1
TPLR2
GND1
TP1
TP2
TP3
TP5
TP7
TP8
TP9
TP10
TP11
LR1
LR2
LR3
LR4
S-ABL
VM
140V
210V
12V
Q301
Q302
Q303
Q308
Q353
Q354
Q355
Q901
Q903
Q904
Q905
Q906
Q907
Q909
Q957
Q958
D301
D302
D303
D305
D306
D307
D308
D309
D310
D311
D312
D313
D314
D315
D902
D973
L301
L302
L303
L304
L901
L902
L903
L904
L305
C301
C303
C304
C305
C306
C307
C309
C310
C911
C912
C313
C904
C905
C906
C907
C908
C909
C902
C903
C312
C910
R301
R302
R303
R304
R305
R306
R307
R308
R309
R310
R311
R312
R313
R314
R315
R316
R317
R319
R320
R321
R322
R324
R325
R327
R328
R901
R902
R903
R904
R905
R906
R907
R908
R909
R910
R911
R912
R914
R915
R916
R917
Vc302
G1
G2
H
K
1
3
14

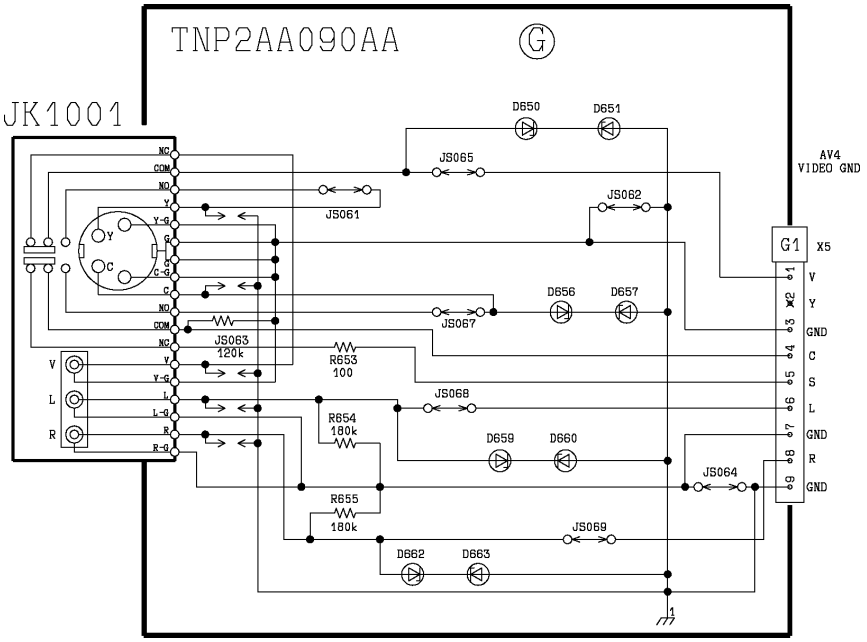

TNP2AA146 LG
CRT DRIVE GREEN
S-ABL
VM AMP
IC880
Q373
Q374
Q375
Q331
Q332
Q333
Q334
Q335
Q336
Q337
Q338
Q339
Q340
Q341
Q342
Q343
Q344
Q345
Q346
Q347
Q348
Q349
Q350
Q351
Q352
Q353
Q354
Q355
Q356
Q357
Q358
Q359
Q360
Q361
Q362
Q363
Q364
Q365
Q366
Q367
Q368
Q369
Q370

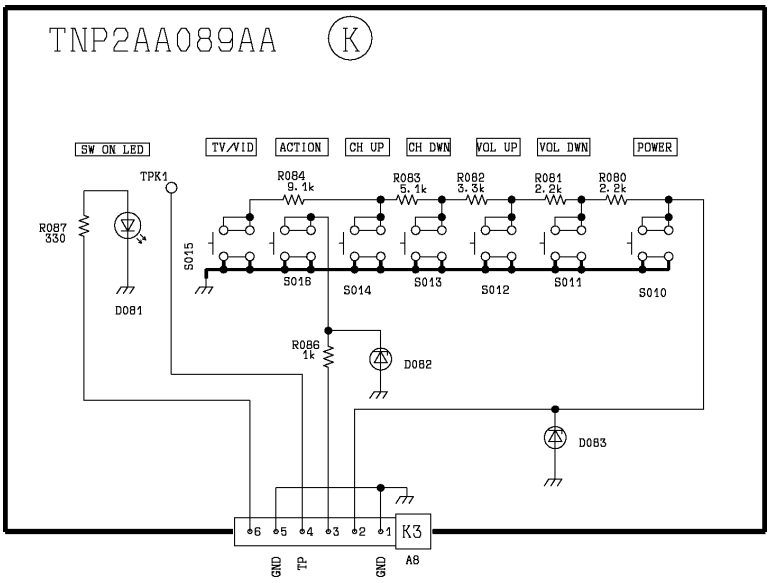

TNP2AA146 (1) LG
94V-0
TEAMX5
PbF
H.V.
DANGER
GND1
TPLG2
LG3
LG4
TP23
12V
TP24
140V
TP13
TPLG1
LG5
LG1
LG8
LG6
LG2
LG10
GND2
TP22
HEATER
TP15
TP21
210V
TP14
20V
TP17
TP20
TP18
TP16
GND
TP12
VM
TP19
S-ABL
IC880
JK331
L331
L332
L333
L334
L335
L336
L337
L338
L339
L933
L934
L935
L936
C331
C332
C333
C334
C335
C336
C337
C338
C339
C340
C341
C342
C343
C345
C346
C939
C940
C941
C942
C943
C944
C945
C947
D331
D332
D333
D334
D335
D336
D337
D338
D339
D340
D341
D342
D933
D953
Q331
Q333
Q334
Q338
Q373
Q374
Q375
Q934
Q935
Q936
Q937
Q938
Q941
Q951
Q952
Q953
Q955
Q956
R331
R332
R333
R335
R336
R342
R343
R345
R346
R347
R348
R349
R350
R351
R352
R354
R356
R357
R925
R926
R928
R929
R942
R943
R944
R945
R946
R947
R948
R949
R950
R951
R952
R953
R954
R955
R956
R957
R958
R959

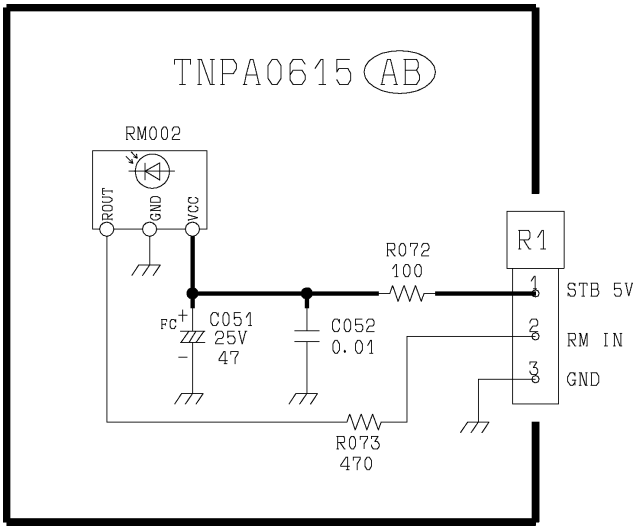
| 1 | 2 | 3 | 4 | 5 | 6 | 7 | 8 |
|---|---|---|---|---|---|---|---|

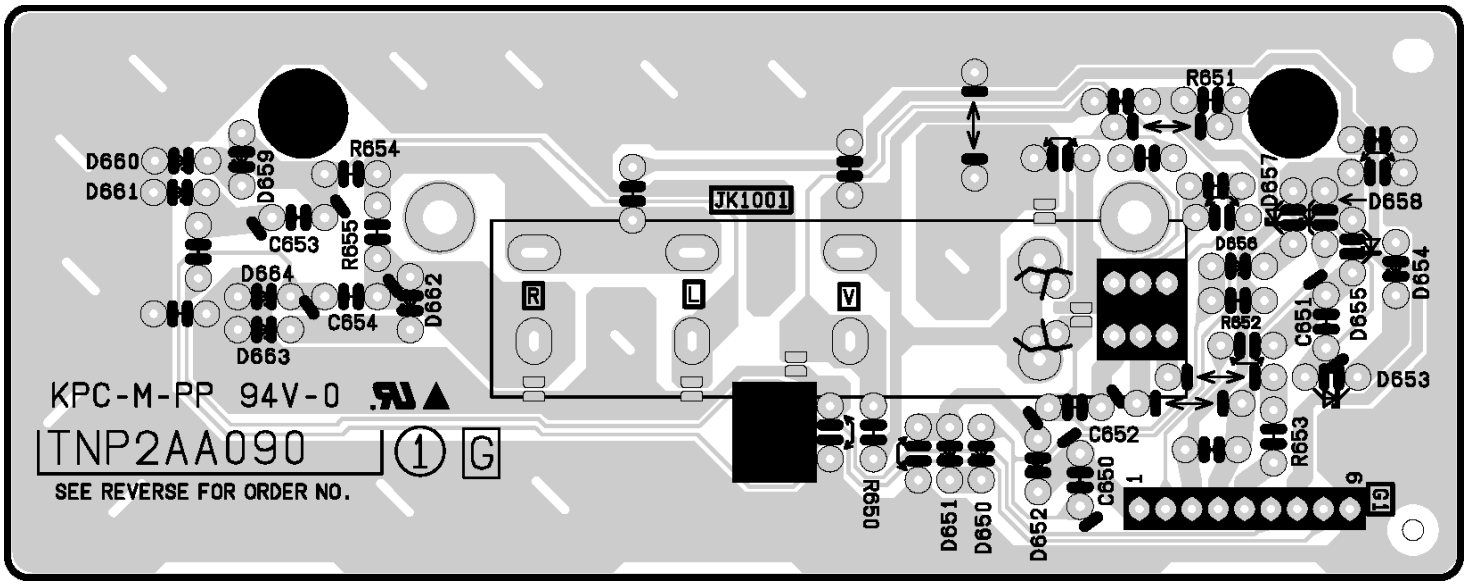

LB-BOARD TNP2AA147 PT-53WX53G PT-56WX53G PT-47WX53G PT-47WX33G PT-47WXC43G PT-4743G
TNP2AA147 LB
VM AMP
CRT (BLUE)
FOCUS
EHT (TO FBT)
FOCUS PACK G2
GND1 (SYGNAL)
GND2 (PACHI)
GND3 (VM)
GND (VM)
VM COIL
TLHX015 2.5uH
CENTRE 139V
CENTRE 1V
140V
210V
220V
18V
12V
1KV
130V
+70V
10V

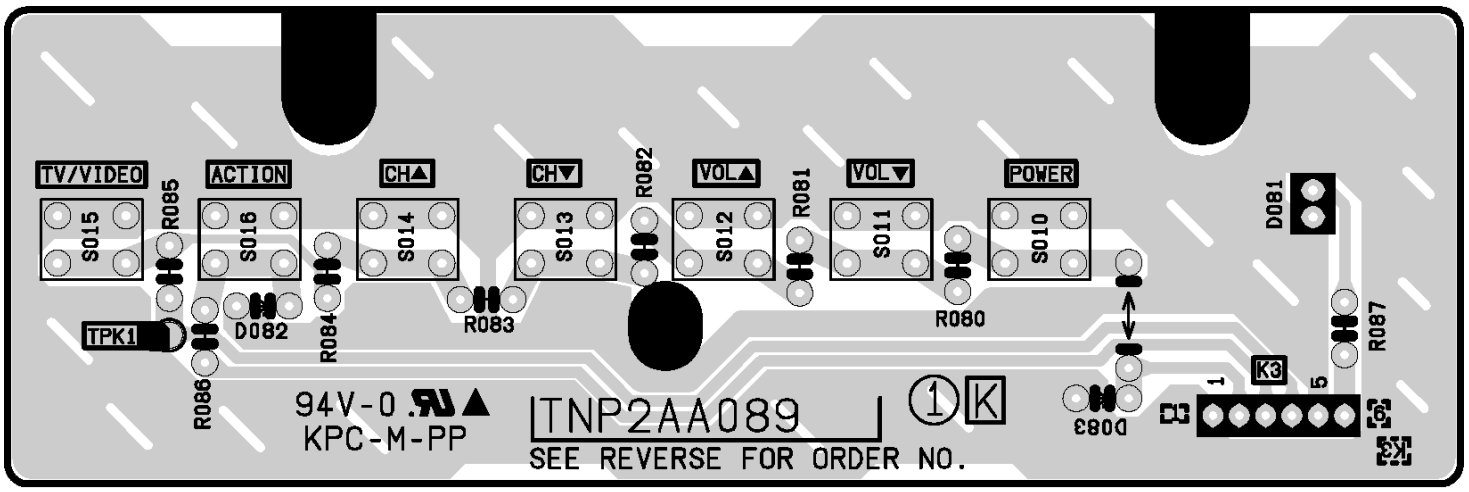

TNP2AA147
LB
TEAMX5
94V-0
PbF
H.V.
DANGER
TPLB1
TPLB2
GND1
JK361
LB3
LB4
LB1
LB2
TP25
TP26
TP27
TP29
TP30
TP31
TP32
TP33
TP34
210V
HEATER
12V
140V
S-ABL
Q395
Q370
Q393
Q394
Q960
Q961
Q959
Q962
Q963
Q964
Q965
Q966
Q967
Q968
Q363
Q365
Q366
Q367
Q368
Q361
Q362
Q364
D372
D371
D364
D363
D365
D367
D368
D369
D370
D366
D361
D362
D962
D983
L363
L362
L361
L365
L964
L963
L962
L961
C370
C372
C971
C970
C373
C364
C366
C365
C362
C367
C369
C368
C374
C963
C972
C967
C966
C969
C968
C965
C962
R386
R389
L364
R390
R385
R380
R384
R383
R379
R376
R391
R375
R363
R366
R362
R382
R378
R364
R367
R365
R361
R372
R377
R369
R394
R393
R392
R371
R373
R395
R397
R398
R396
R971
R961
R962
R963
R964
R970
R967
R976
R974
R973
R972
R975
R978
R966
R965
R969
R968
R388
C361

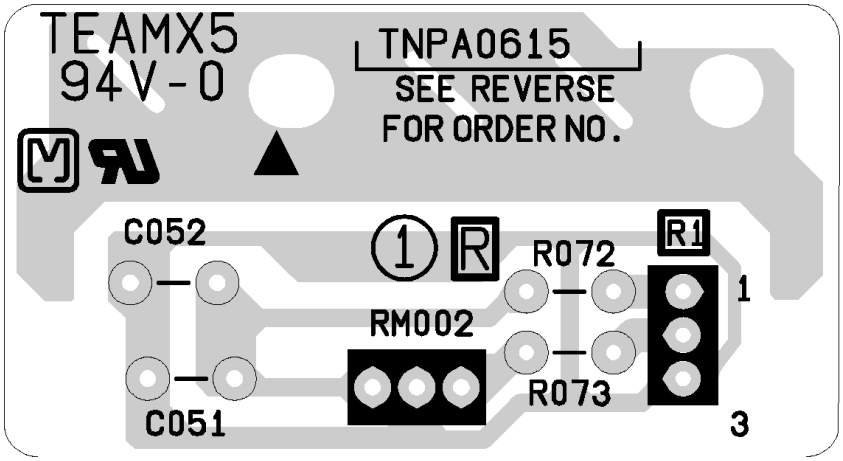

TNP2AA090AA
G
JK1001
D650
D651
JS065
AV4
VIDEO GND
JS062
JS061
G1
X5
D656
D657
JS067
JS063
120k
R653
100
JS068
R654
180k
D659
D660
JS064
R655
180k
JS069
D662
D663
V
L
R
V
Y
GND
C
S
L
GND
R
GND

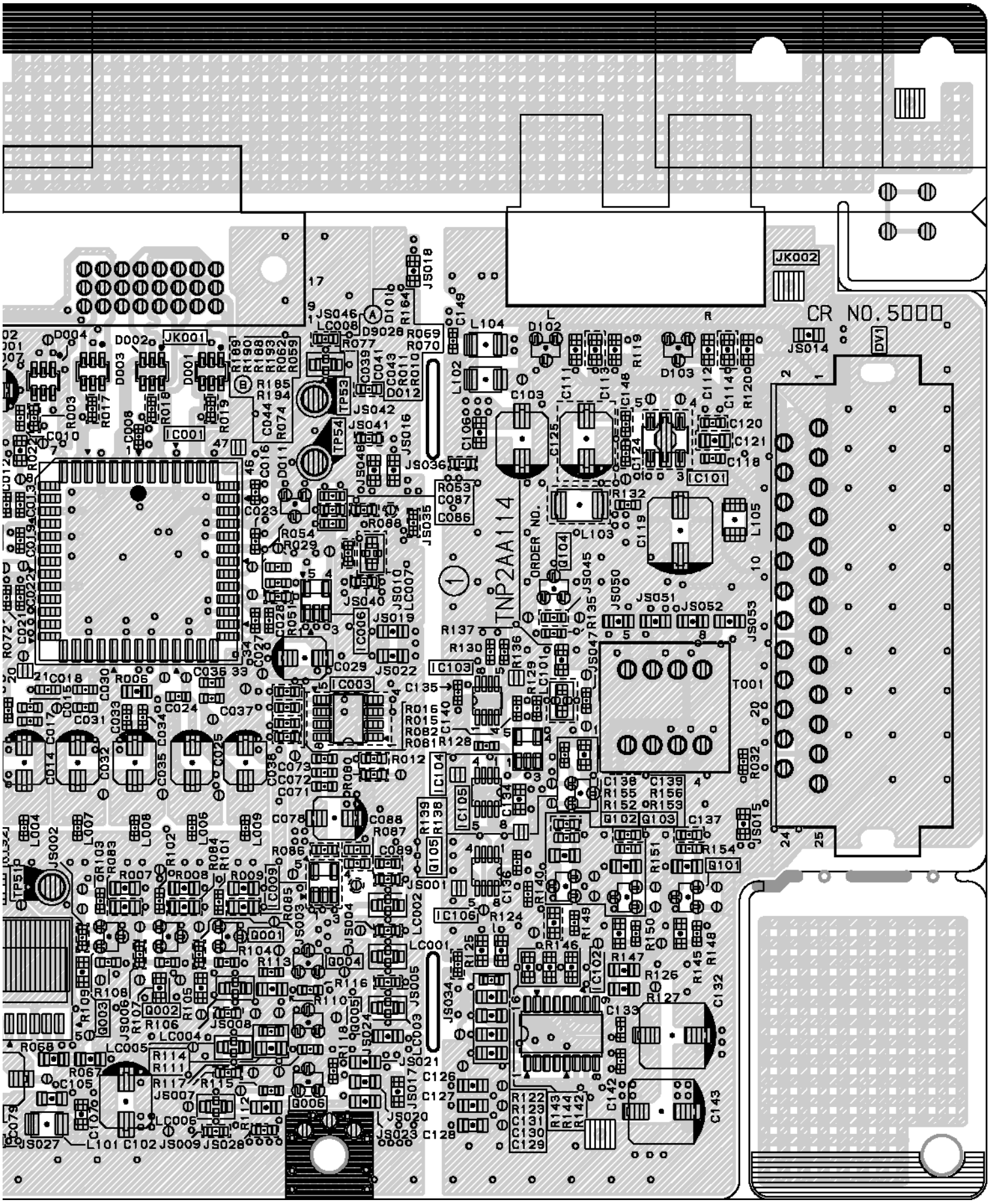

TNP2AA089AA
K
SW ON LED
TV/VID
ACTION
CH UP
CH DWN
VOL UP
VOL DWN
POWER
TPK1
R084
9.1k
R083
5.1k
R082
3.3k
R081
2.2k
R080
2.2k
R087
330
D081
S015
S016
S014
S013
S012
S011
S010
R086
1k
D082
D083
K3
A8
GND
TP
GND


TNPA0615
AB
RM002
ROUT
GND
VCC
R072
100
R1
STB 5V
RM IN
GND
C051
25V
47
C052
0.01
R073
470


D660
D661
D659
R654
C653
R655
D664
D663
C654
D662
JK1001
R
L
V
R651
D657
D658
D656
D654
D655
C651
R652
D653
C652
R653
C650
R650
D651
D650
D652
1
9
G1
KPC-M-PP 94V-0
TNP2AA090
SEE REVERSE FOR ORDER NO.

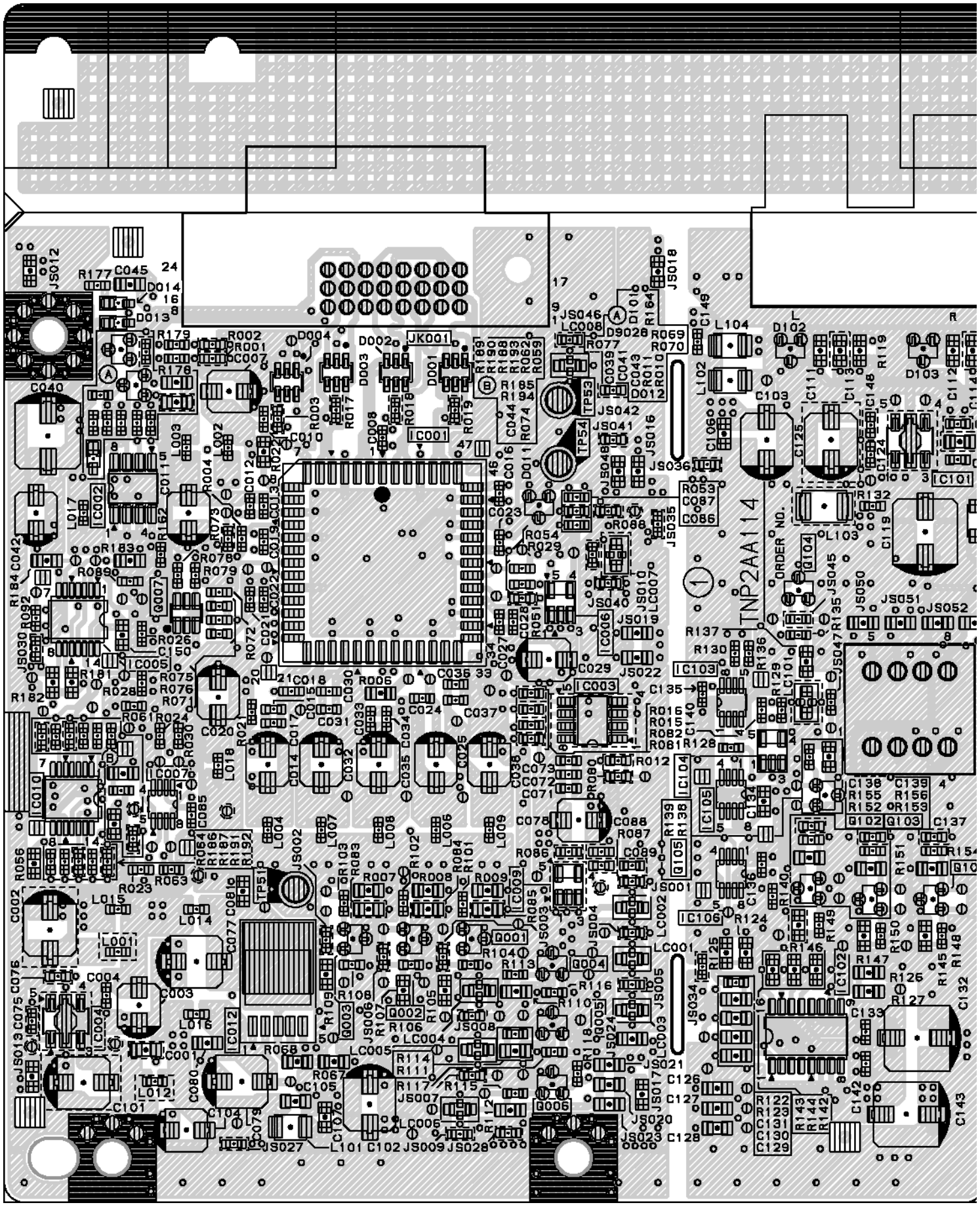

TV/VIDEO
ACTION
CH▲
CH▼
VOL▲
VOL▼
POWER
S015
S016
S014
S013
S012
S011
S010
R085
R084
R083
R082
R081
R080
D082
TPK1
R086
D081
R087
D083
K3
1
5
94V-0
KPC-M-PP
TNP2AA089
SEE REVERSE FOR ORDER NO.


TEAMX5
94V-0
TNPA0615
SEE REVERSE
FOR ORDER NO.
C052
R
R072
R1
1
RM002
R073
C051
3




| 1 | 2 | 3 | 4 | 5 | 6 | 7 | 8 |
|---|---|---|---|---|---|---|---|

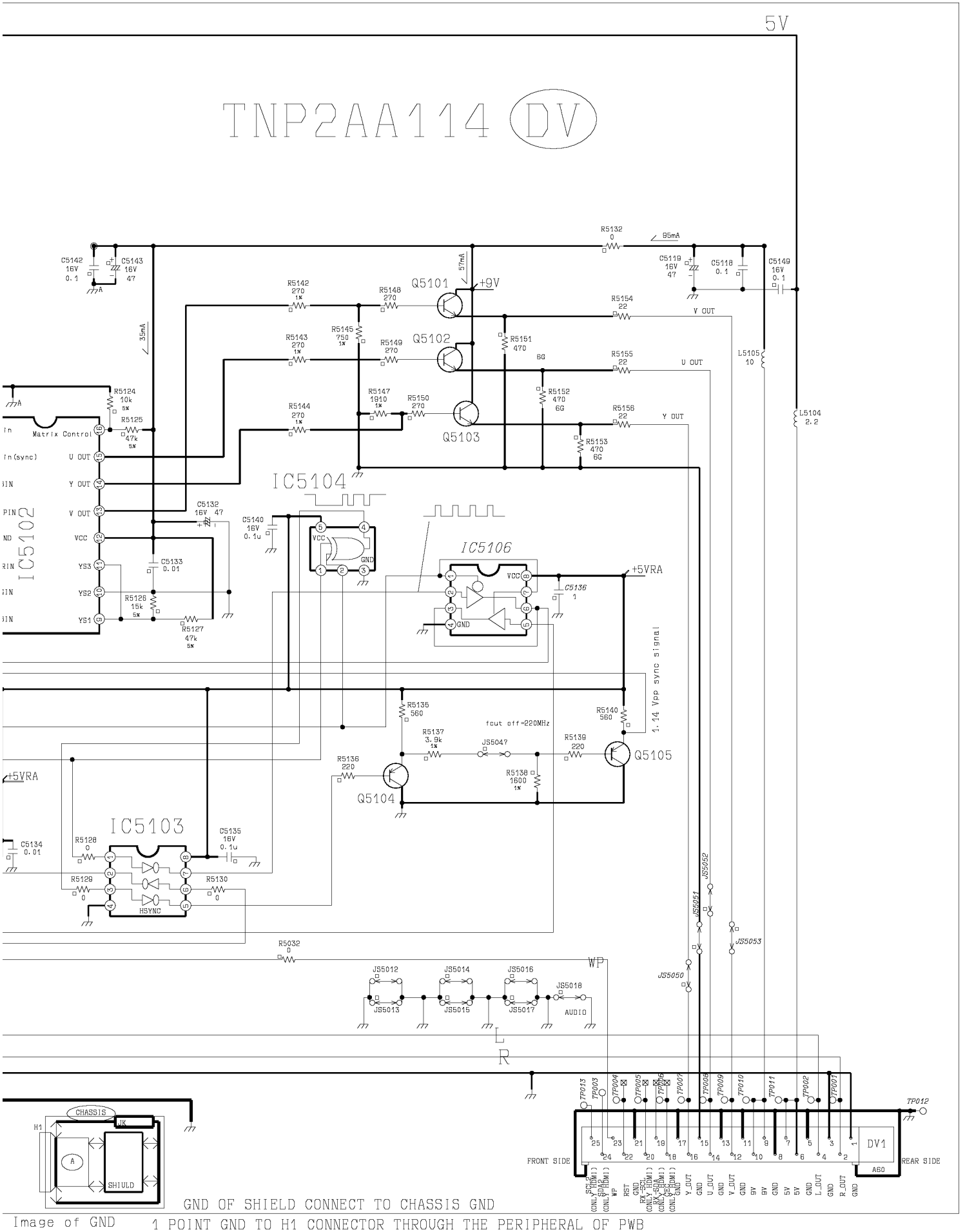
DV-BOARD TOP-VIEW 2/2 TNP2AA114 PT-53WX53G PT-56WX53G PT-47WX53G PT-47WX33G PT-47WXC43G PT-4743G

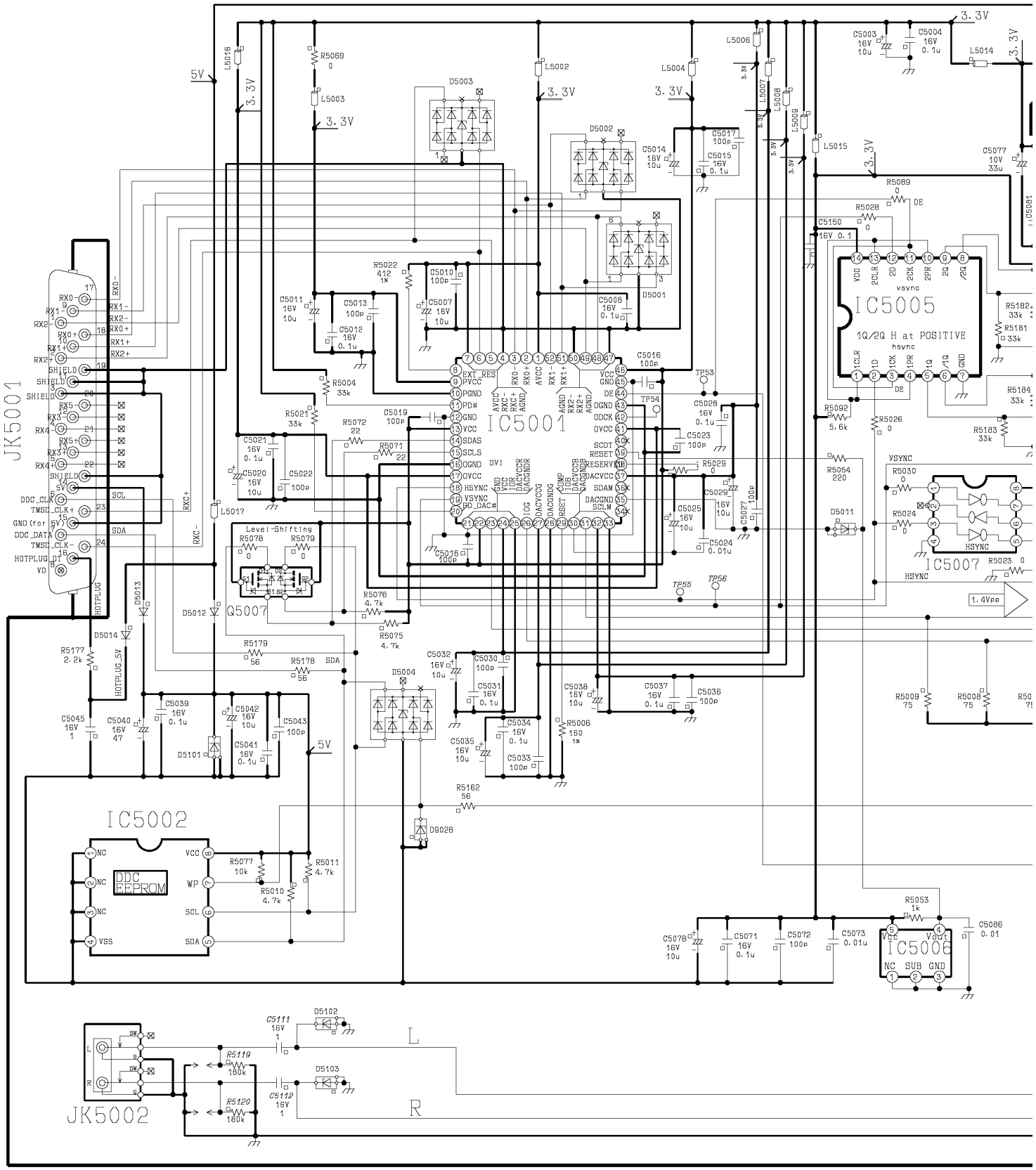


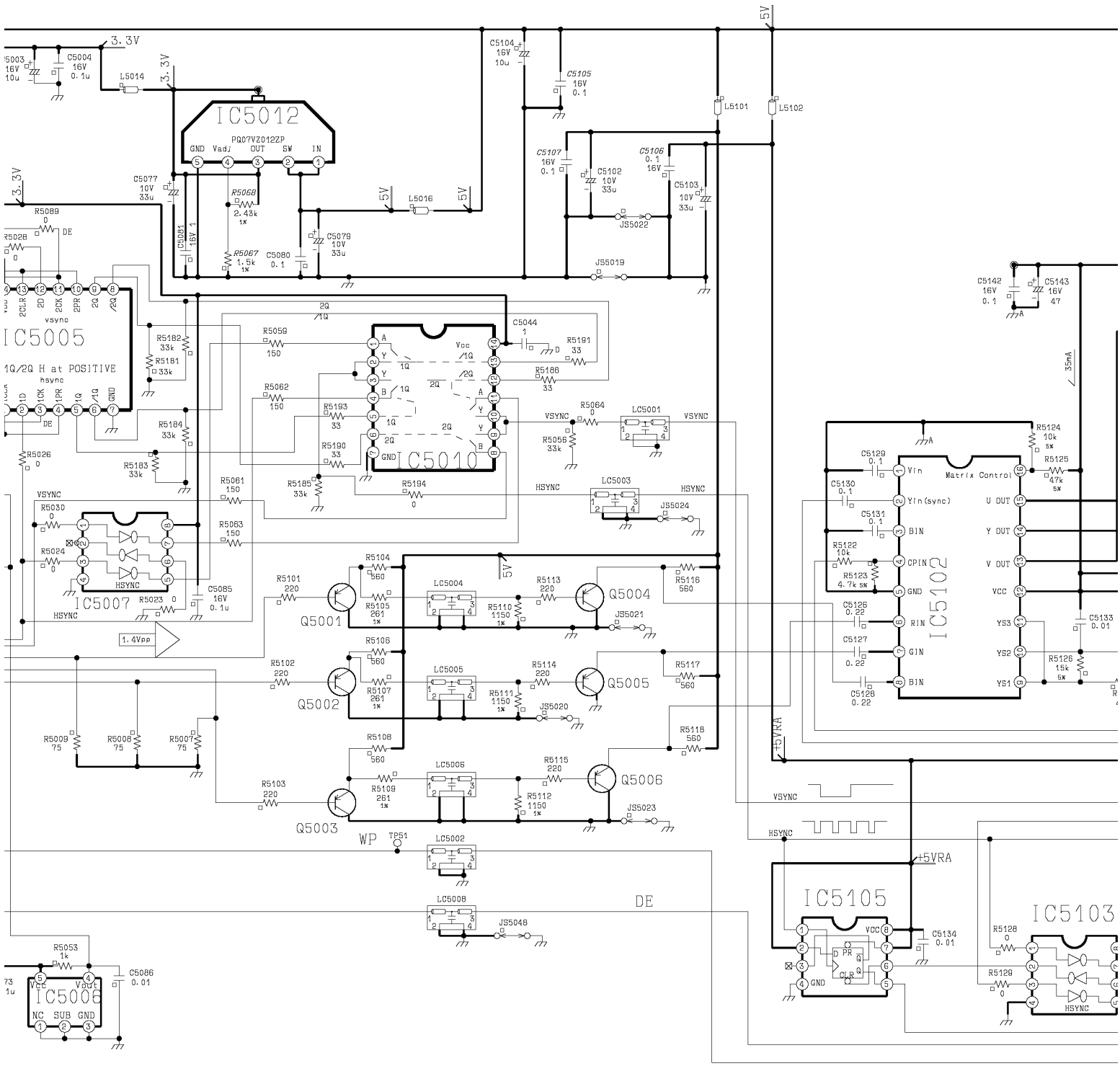

J I H G F E D C B A

1 2 3 4 5 6 7 8

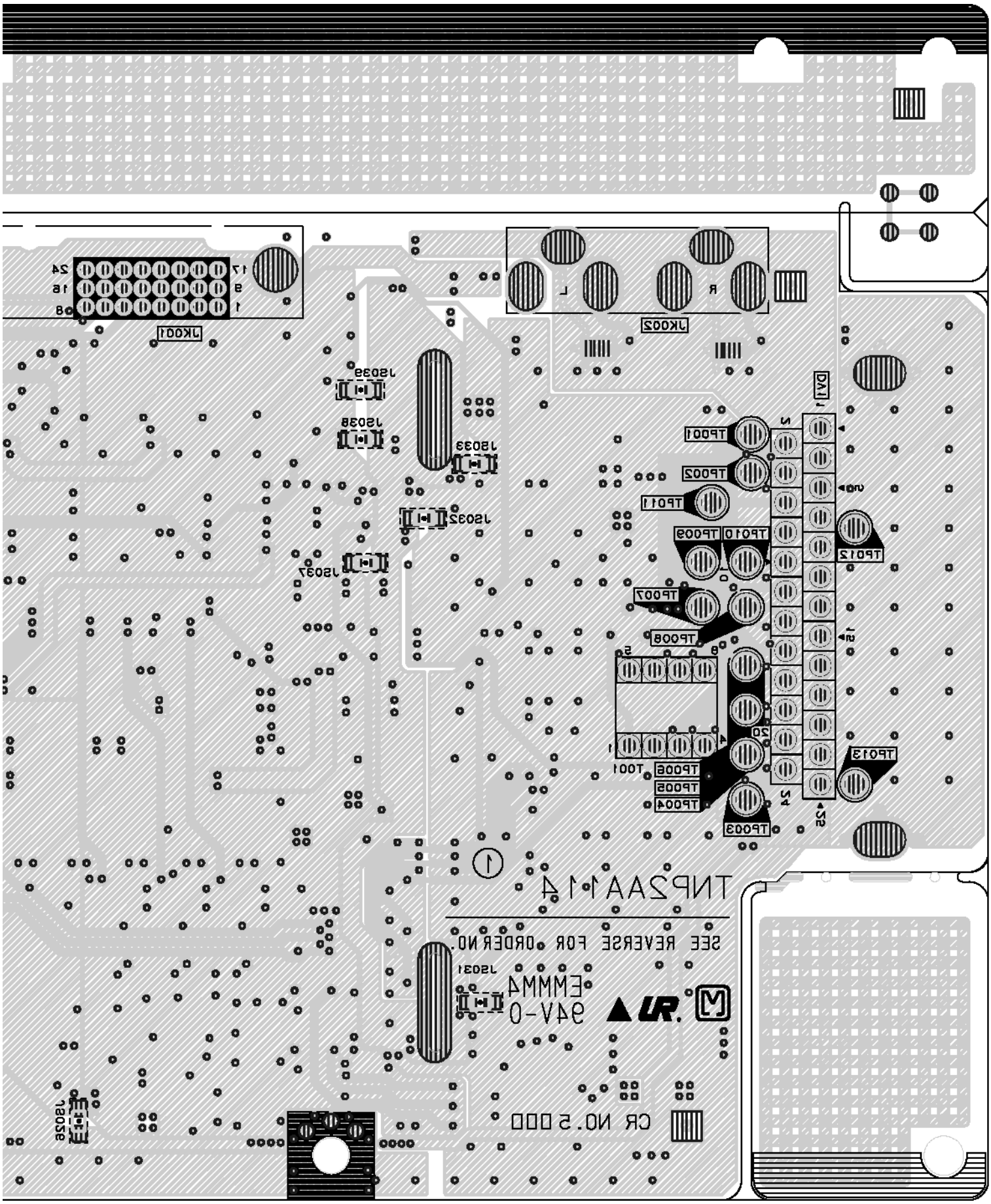
DV-BOARD TOP-VIEW 1/2 TNP2AA114 PT-53WX53G PT-56WX53G PT-47WX53G PT-47WX33G PT-47WXC43G PT-4743G

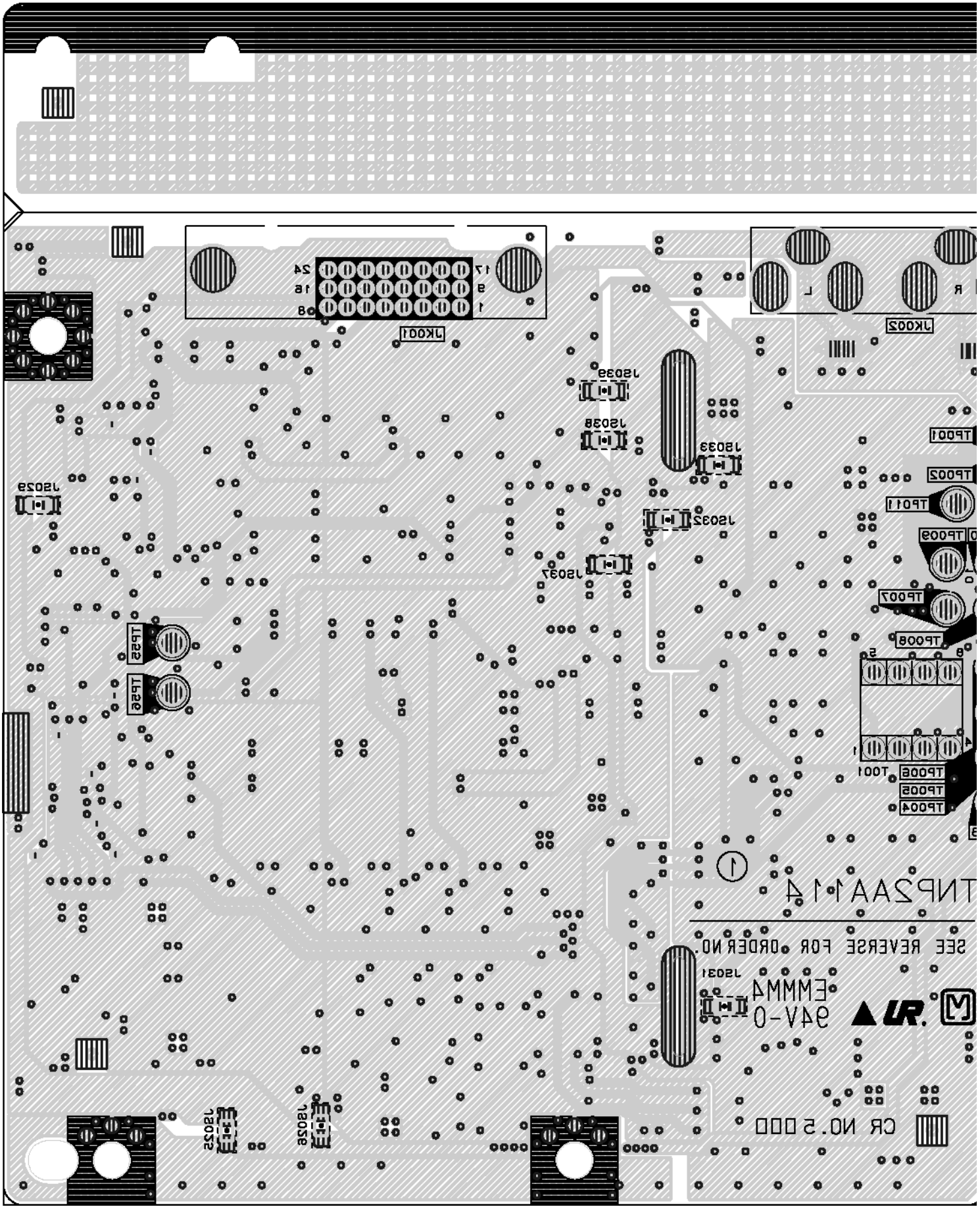

TNP2AA114 DV
5V
+9V
+5VRA
IC5104
IC5106
IC5103
IC5102
Q5101
Q5102
Q5103
Q5104
Q5105
Matrix Control
1.14 Vpp sync signal
fout off=220MHz
AUDIO
HSYNC
CHASSIS
SHIULD
FRONT SIDE
REAR SIDE
GND OF SHIELD CONNECT TO CHASSIS GND
Image of GND
1 POINT GND TO H1 CONNECTOR THROUGH THE PERIPHERAL OF PWB


IC5001
IC5002
IC5005
IC5006
IC5007
JK5001
JK5002
Q5007
DDC EEPROM
1Q/2Q H at POSITIVE
vsync
hsync
Level-Shifting
DVI
3.3V
5V
L
R



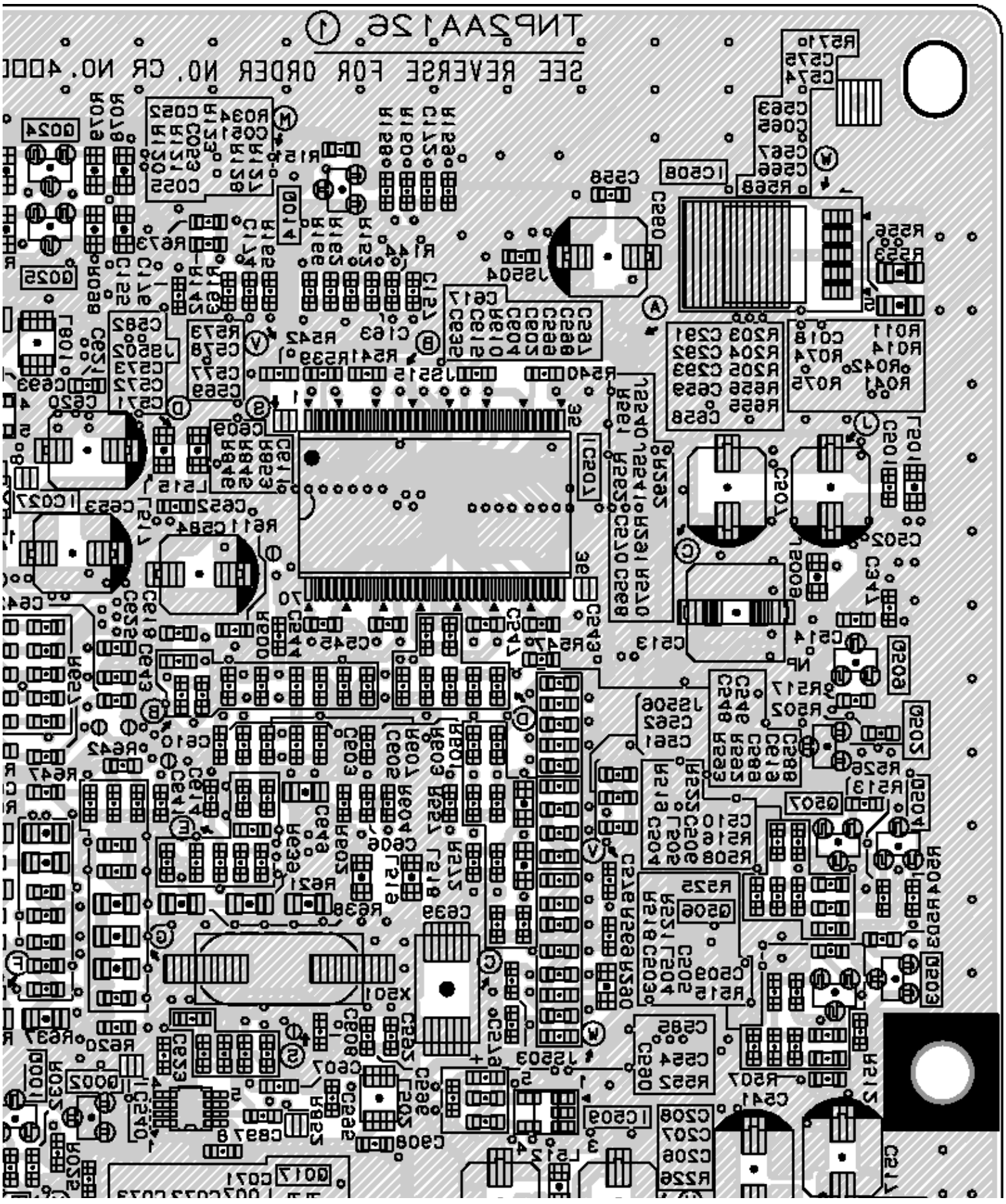

DVI RECEIVER BLOCK


TNP2AA114
SEE REVERSE FOR ORDER NO.
CR NO.5000
JK001
JK002
TP001
TP002
TP003
TP004
TP005
TP006
TP007
TP008
TP009
TP010
TP011
TP012
TP013
S1
S2
S3
S4
T001


J
I
H
G
F
E
D
C
B
A
1
2
3
4
5
6
7
8

| 1 | 2 |
|---|---|
| 3 | 4 |

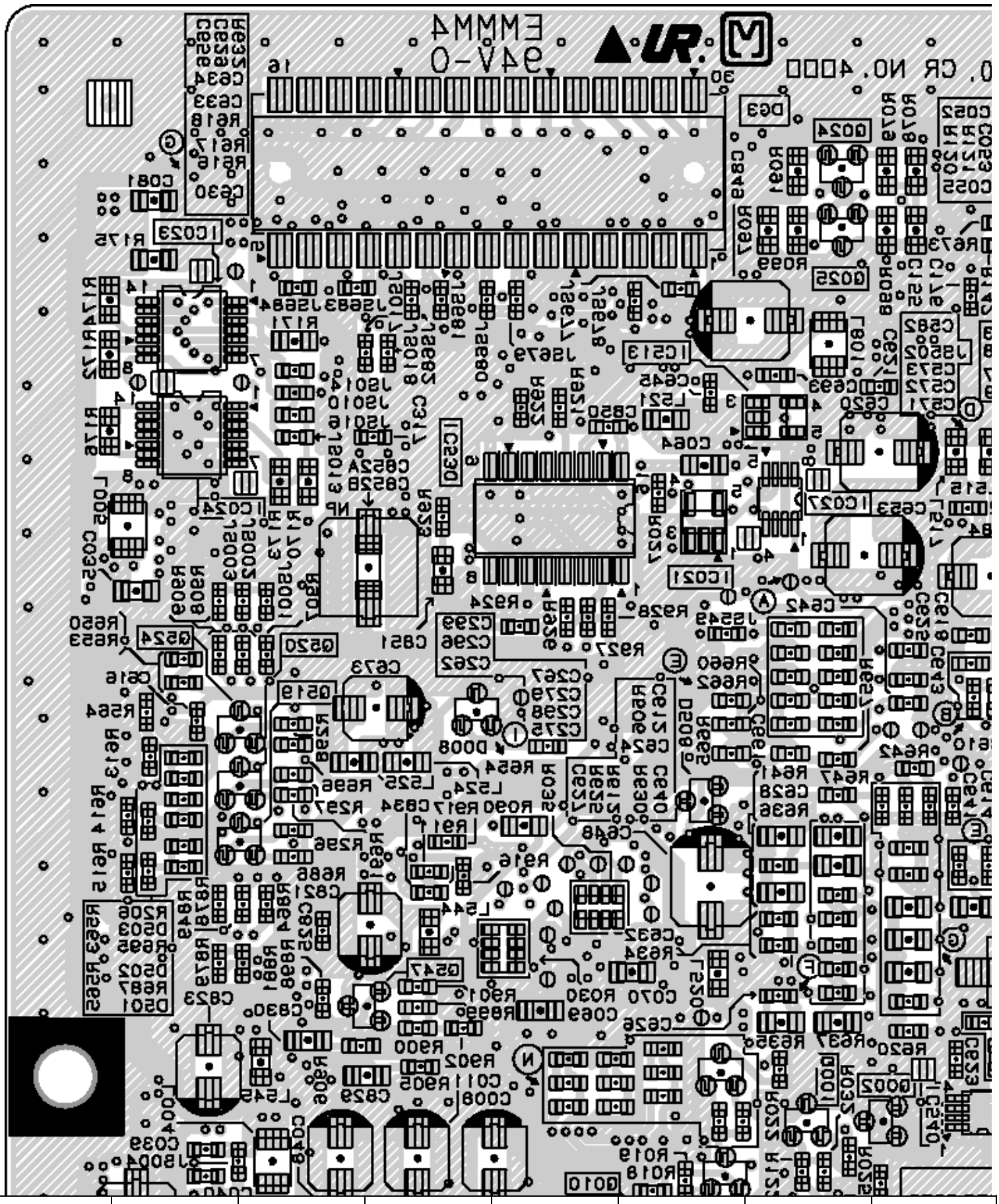
**VIEW**



| 1 | 2 | 3 | 4 | 5 | 6 | 7 | 8 |
|---|---|---|---|---|---|---|---|

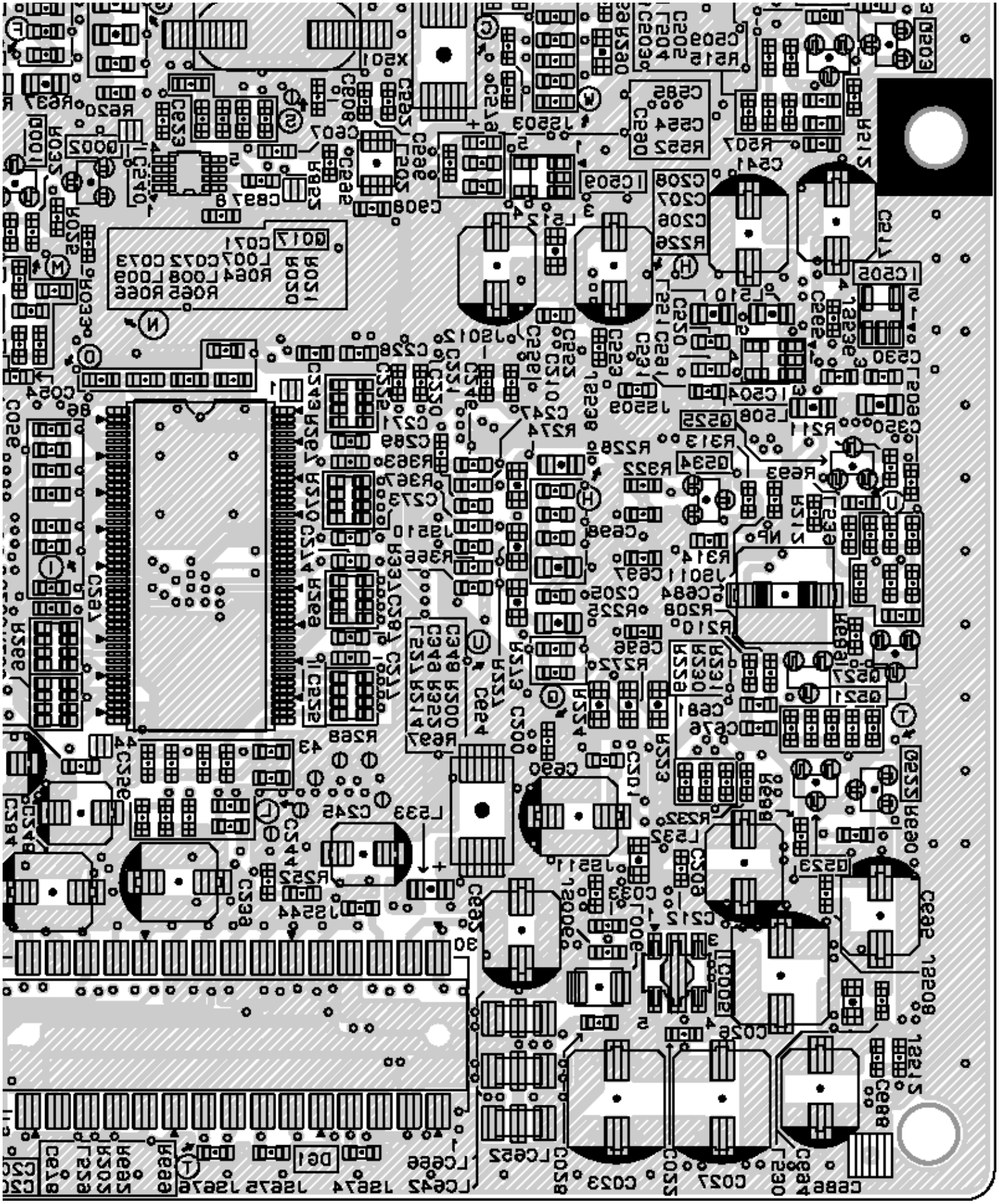
| 1 | 2 |
|---|---|
| 3 | 4 |

**VIEW**



J I H G F E D C B A

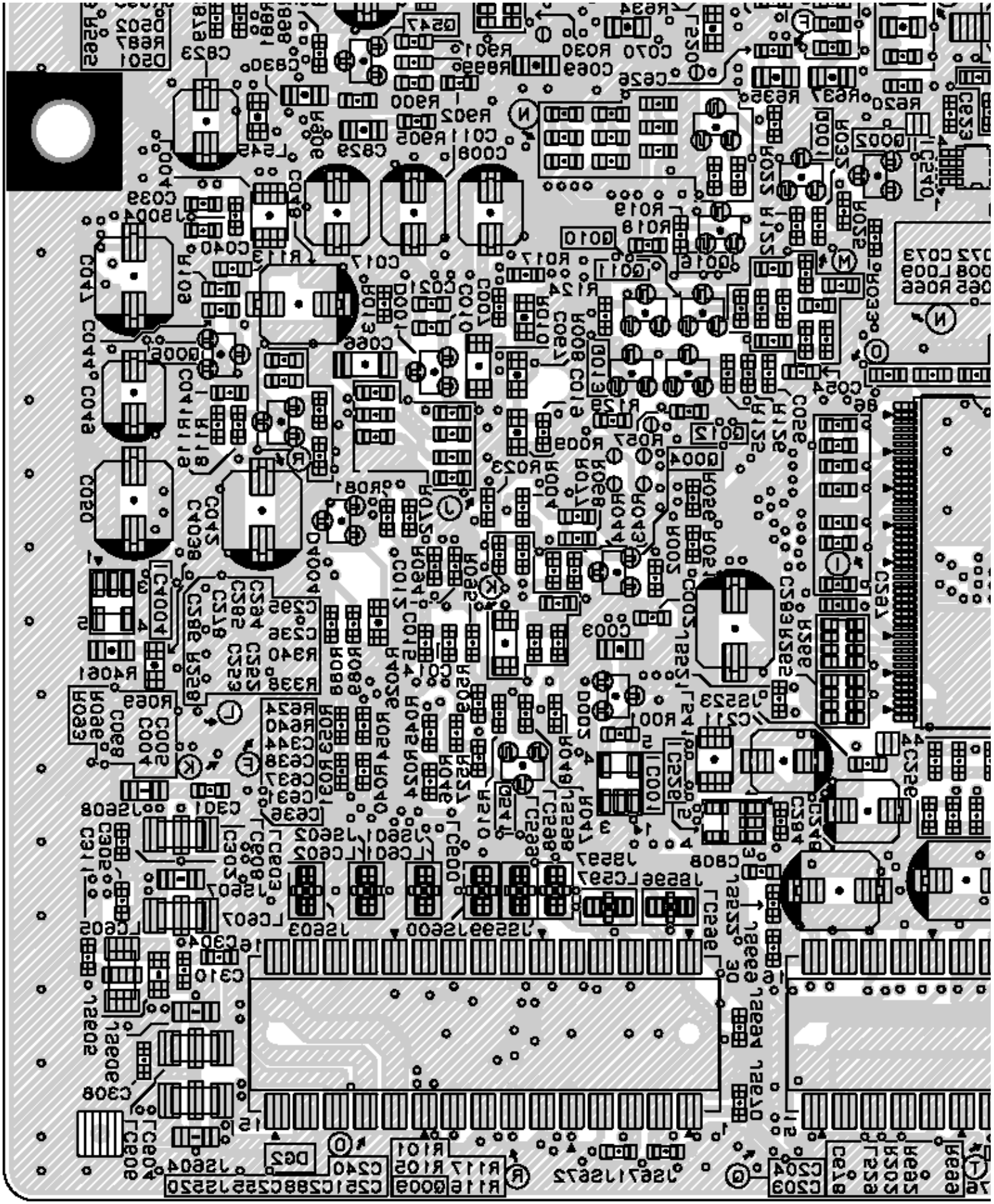
1 2 3 4 5 6 7 8



| 1 | 2 |
|---|---|
| 3 | 4 |

VIEW

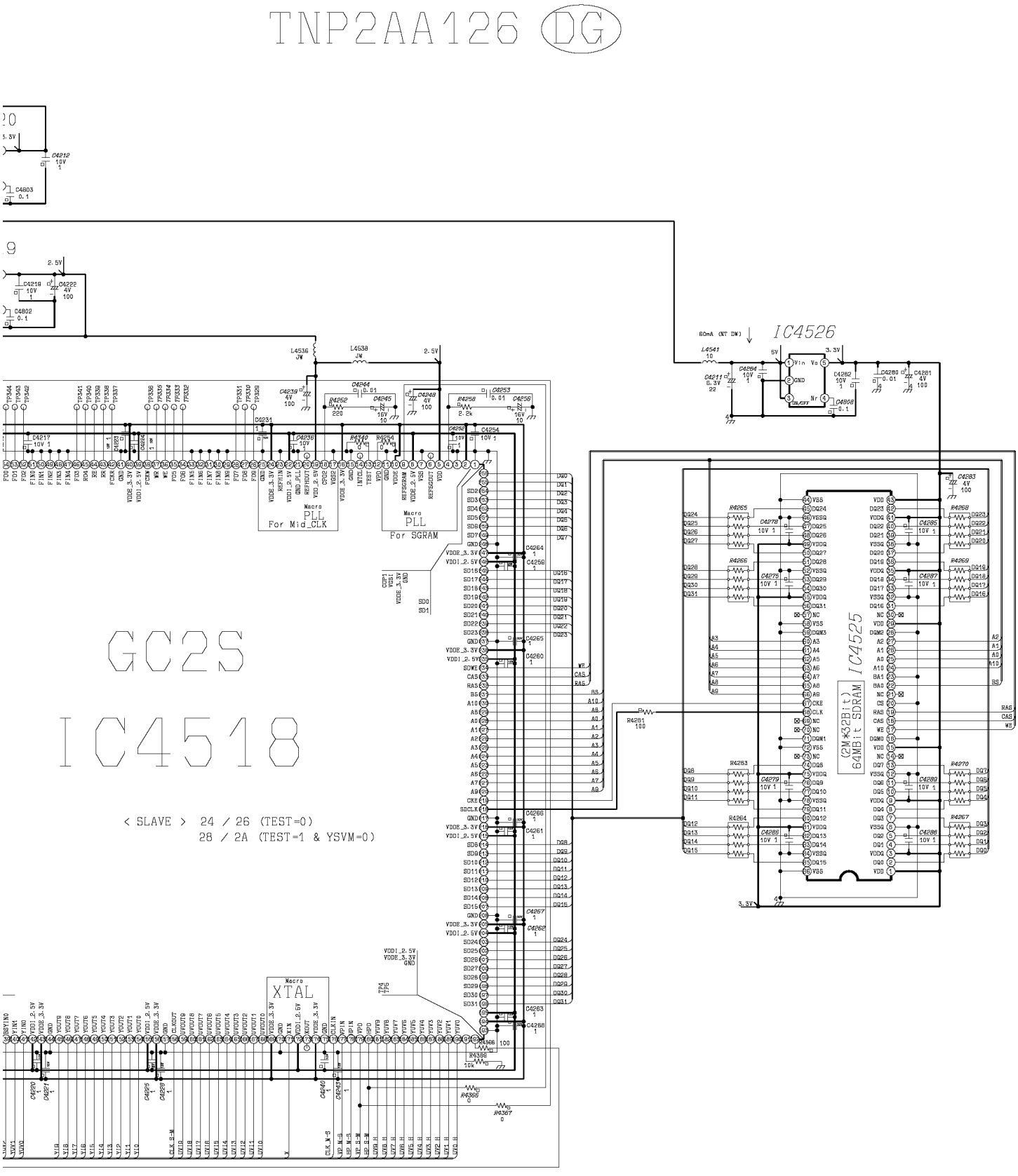
| 1 | 2 | 3 | 4 | 5 | 6 | 7 | 8 |
|---|---|---|---|---|---|---|---|

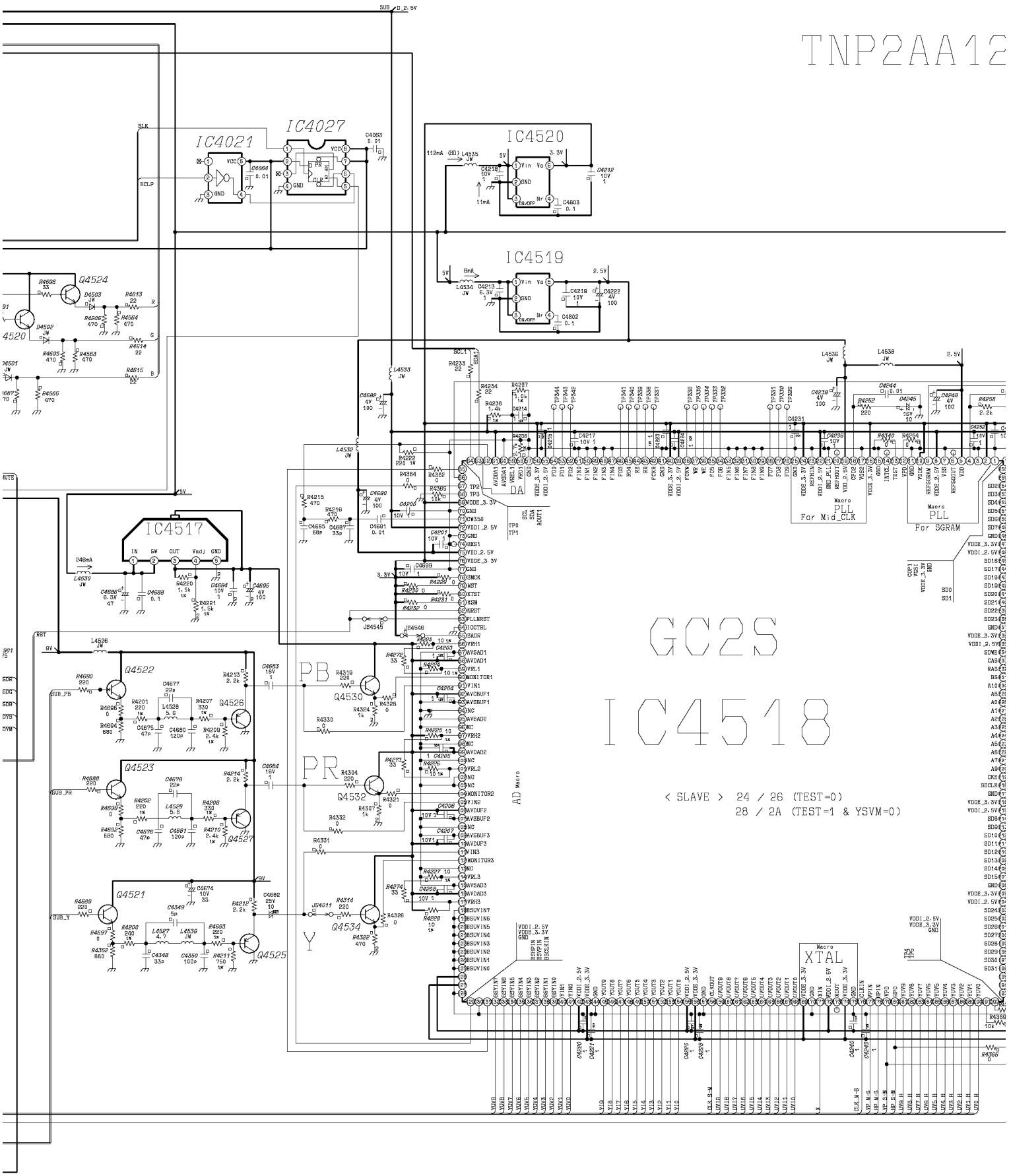


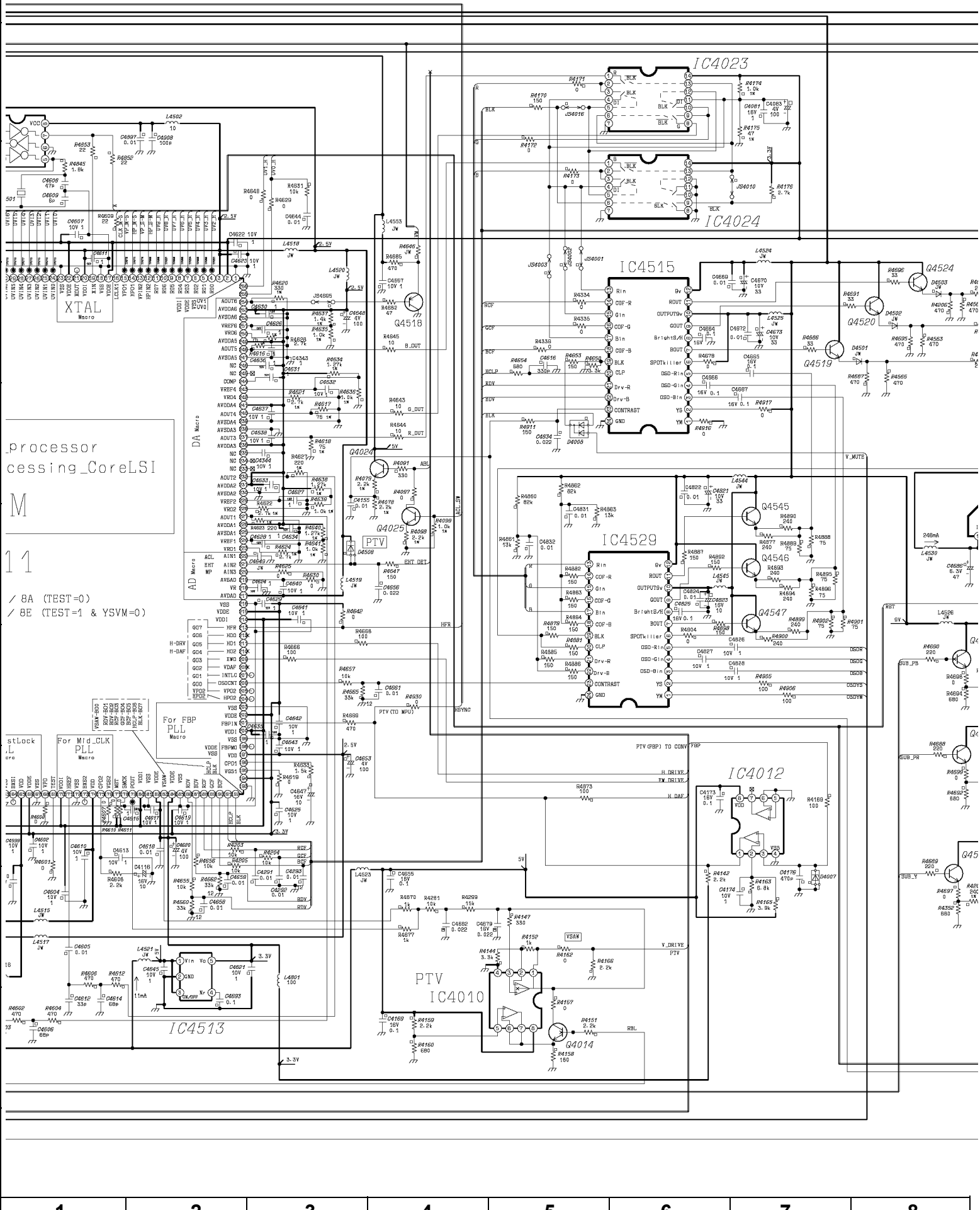
| 1 | 2 |
|---|---|
| 3 | 4 |

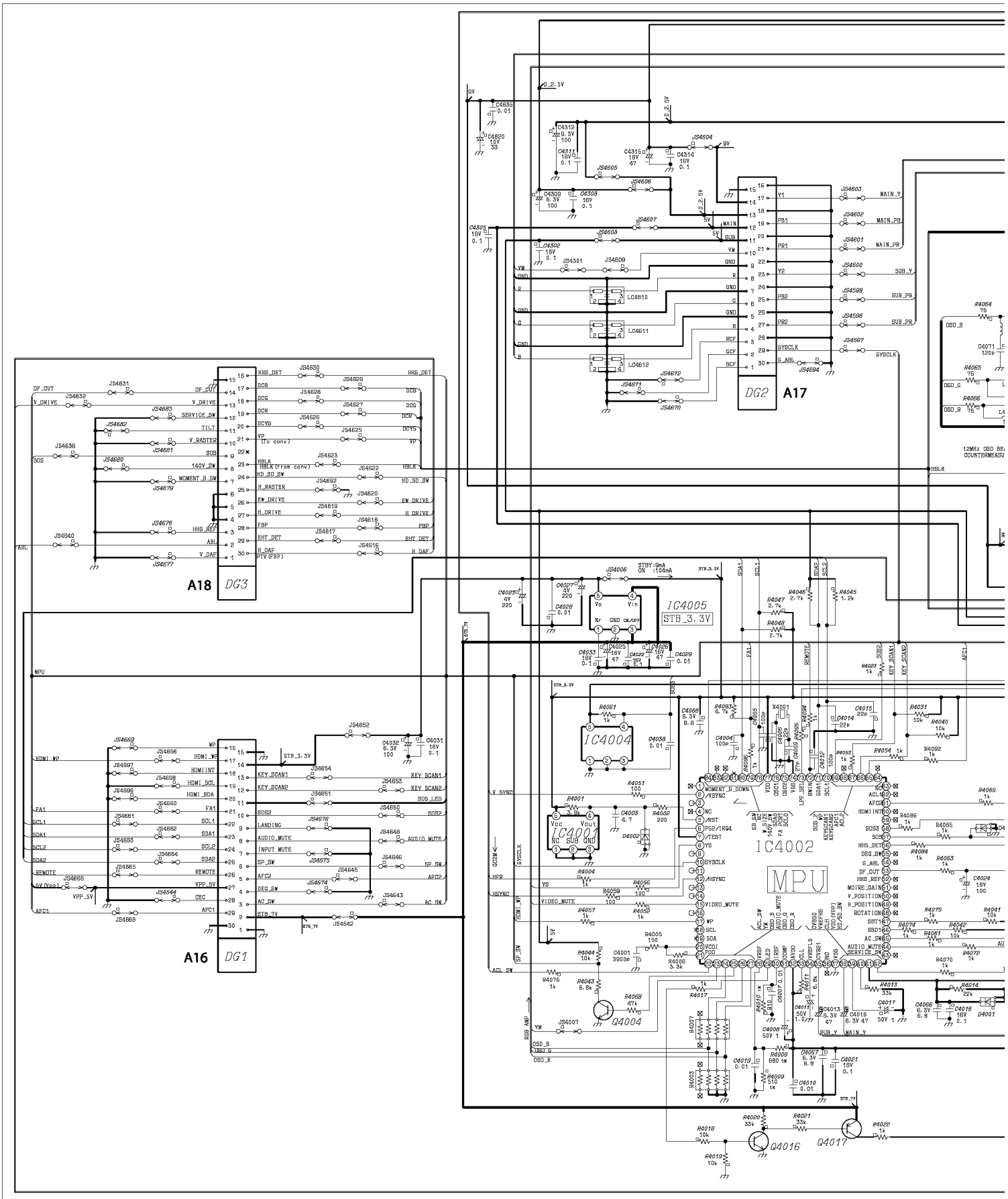
VIEW

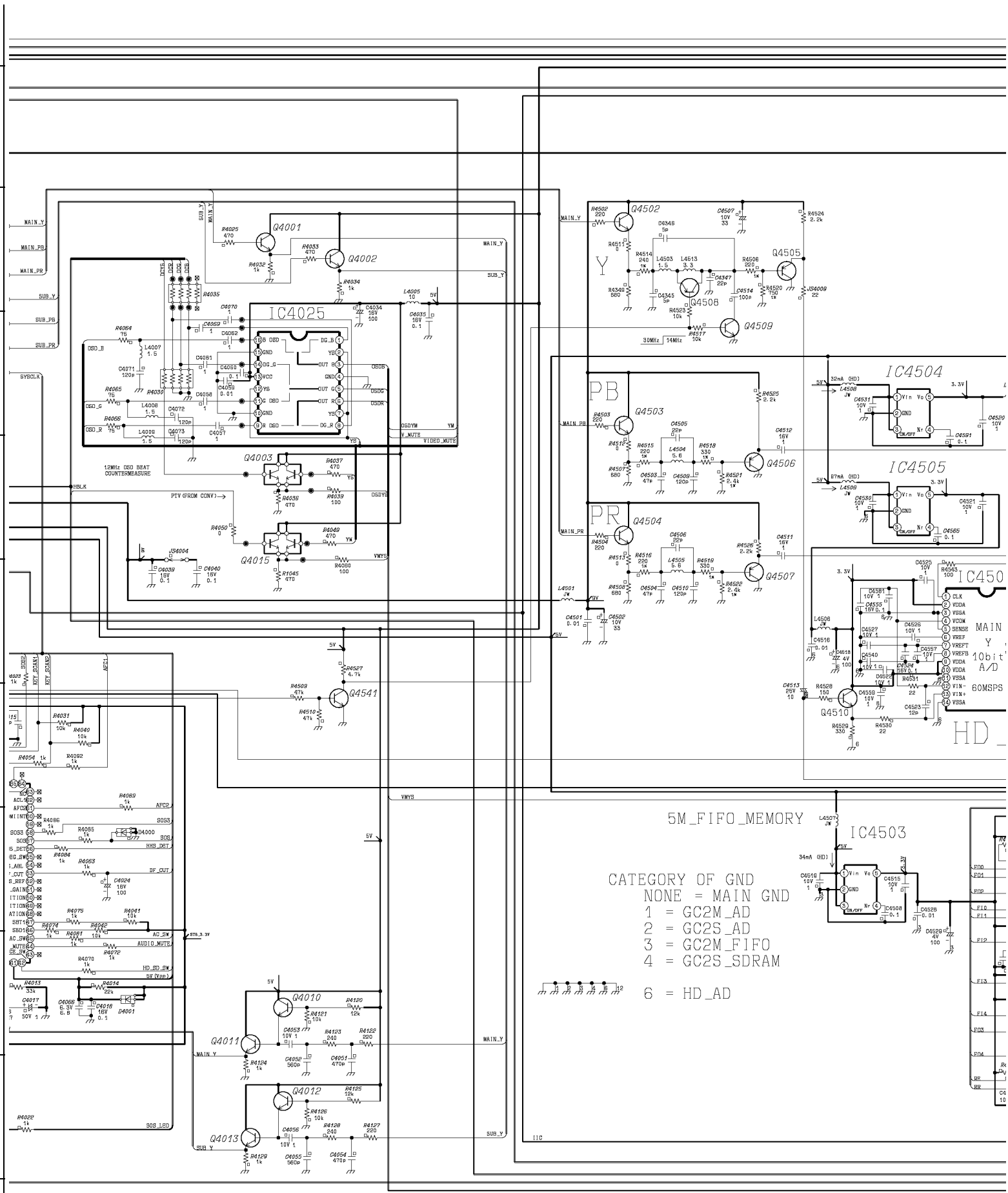
| 1 | 2 | 3 | 4 | 5 | 6 | 7 | 8 |
|---|---|---|---|---|---|---|---|


TNP2AA126 DG
GC2S
IC4518
< SLAVE > 24 / 26 (TEST=0)
28 / 2A (TEST=1 & YSVM=0)
IC4526
IC4525
(2M*32Bit)
64MBit SDRAM
Macro
PLL
For Mid_CLK
Macro
PLL
For SGRAM
Macro
XTAL

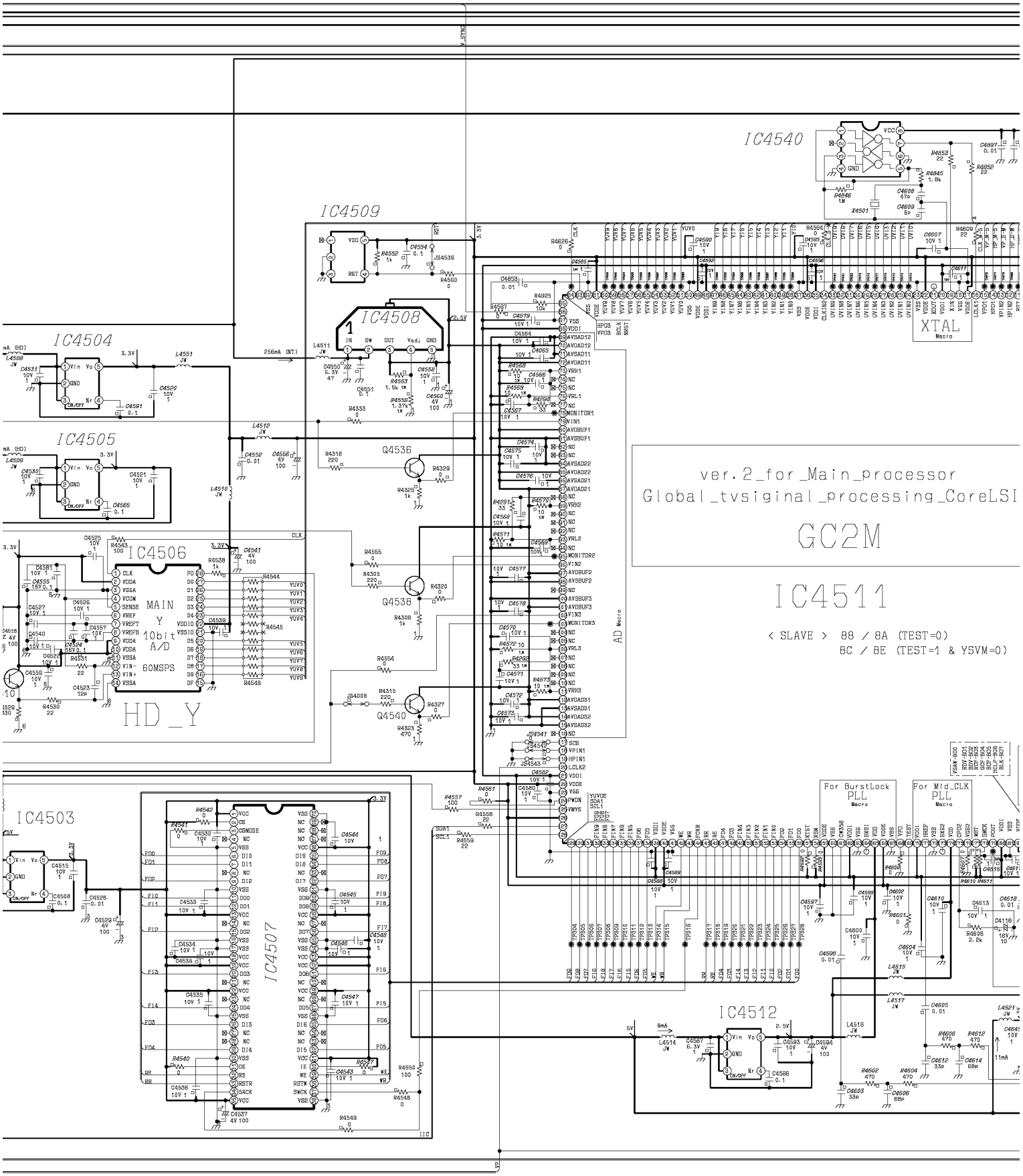

TNP2AA12
GC2S
IC4518
IC4517
IC4027
IC4021
IC4520
IC4519
Q4524
Q4522
Q4523
Q4521
Q4530
Q4532
Q4534
Q4526
Q4527
Q4525
PB
PR
Y
DA
PLL
For Mid_CLK
For SGRAM
XTAL
< SLAVE > 24 / 26 (TEST=0)
28 / 2A (TEST=1 & YSVM=0)


IC4023
IC4024
IC4515
IC4529
IC4012
IC4513
IC4010
PTV
XTAL
Macro
DA Macro
AD Macro
For FBP PLL Macro
For Mid_CLK PLL Macro
Q4518
Q4524
Q4520
Q4519
Q4501
Q4502
Q4503
Q4545
Q4546
Q4547
Q4024
Q4025
Q4014
D4008
D4007
D4501
D4502
D4503
IC4516
IC4517
IC4518
IC4519
IC4520
IC4521
IC4522
IC4523
IC4524
IC4525
IC4526
IC4527
IC4528
IC4530
IC4531
IC4532
IC4533
IC4534
IC4535
IC4536
IC4537
IC4538
IC4539
IC4540
IC4541
IC4542
IC4543
IC4544
IC4545
IC4546
IC4547
IC4548
IC4549
IC4550
IC4551
IC4552
IC4553
IC4554
IC4555
IC4556
IC4557
IC4558
IC4559
IC4560
IC4561
IC4562
IC4563
IC4564
IC4565
IC4566
IC4567
IC4568
IC4569


A18
DG3
A16
DG1
DG2
A17
IC4005
STB_3.3V
IC4004
IC4001
NO SUB GND
IC4002
MPU
Q4004
Q4016
Q4017
MAIN_Y
MAIN_PB
MAIN_PR
SUB_Y
SUB_PB
SUB_PR
SYSCLK
HBLK
V_SYNC
HSYNC
HDMI_WP
MOMENT_B_DOWN
VSYNC
AUDIO_MUTE
VIDEO_MUTE
SERVICE_SW
KEY_SCAN1
KEY_SCAN2
SOS_LED
SOS2
SP_SW
AC_SW
REMOTE
DF_CUT
V_DRIVE
H_DRIVE
FBP
RHT_DET
H_DAF
V_DAF
V_RASTER
H_RASTER
140V_SW
HDMI_SCL
HDMI_SDA
SCL1
SDA1
SCL2
SDA2
FA1
AFC1
AFC2
CEC
LANDING
INPUT_MUTE
DEG_SW
HHS_DET
HHS_REF
DCB
DCG
DCR
DCYS
TILT
SOS
ABL
MPU


IC4025
Q4001
Q4002
Q4003
Q4015
Q4502
Q4505
Q4508
Q4509
PB
Q4503
Q4506
PR
Q4504
Q4507
IC4504
IC4505
IC450
Q4510
Q4541
IC4503
5M_FIFO_MEMORY
CATEGORY OF GND
NONE = MAIN GND
1 = GC2M_AD
2 = GC2S_AD
3 = GC2M_FIFO
4 = GC2S_SDRAM
6 = HD_AD
Q4010
Q4011
Q4012
Q4013
MAIN_Y
MAIN_PB
MAIN_PR
SUB_Y
SUB_PB
SUB_PR
SYSCLK
HBLK
VMYS
5V
12MHz OSD BEAT COUNTERMEASURE
PTV (PROM CONV)
30MHz
14MHz
MAIN
Y
10bit
A/D
60MSPS
HD_

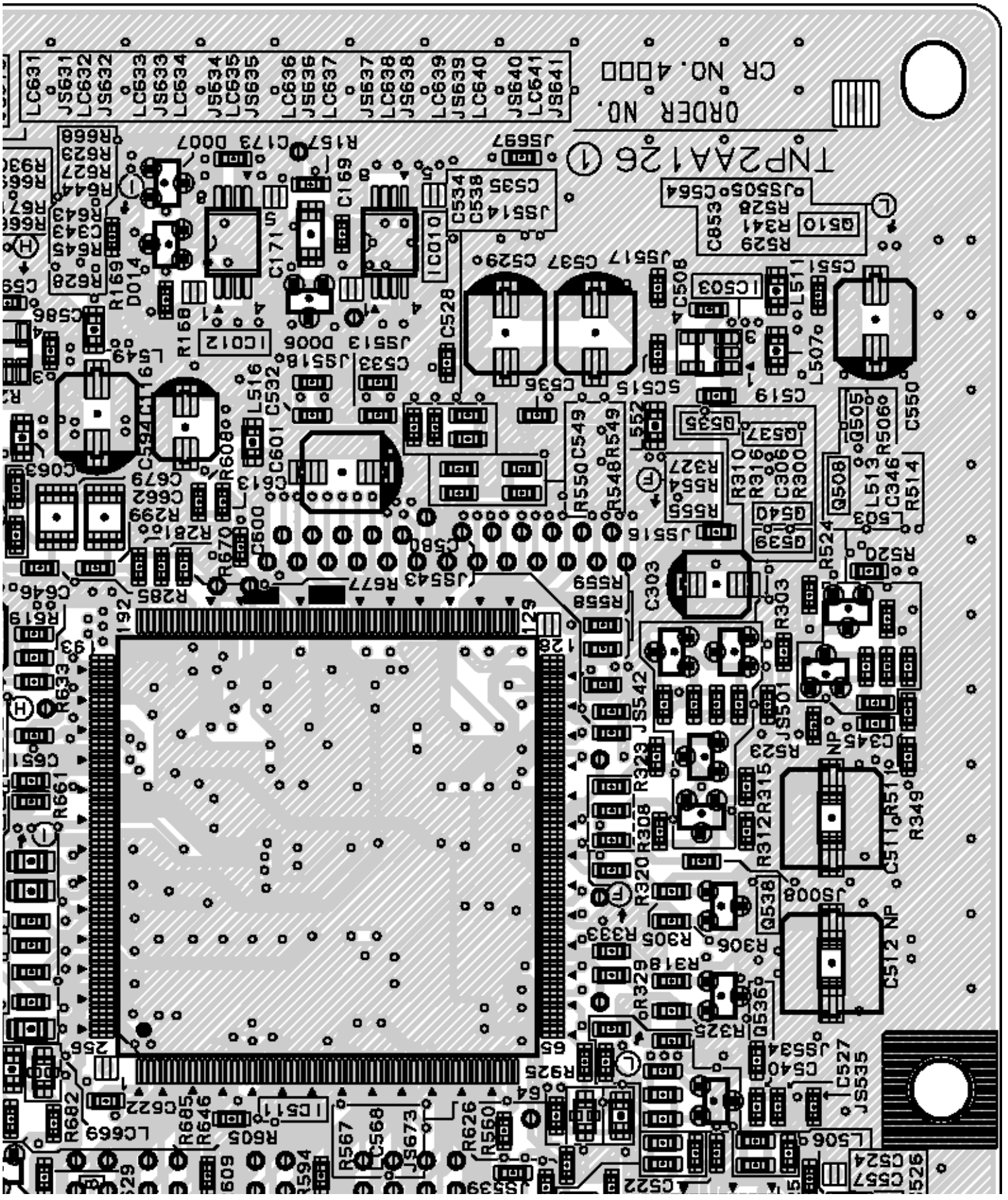
| 1 | 2 | 3 | 4 | 5 | 6 | 7 | 8 |
|---|---|---|---|---|---|---|---|


IC4504
IC4505
IC4506
MAIN Y 10bit A/D 60MSPS
HD_Y
IC4509
IC4508
IC4540
IC4503
IC4507
IC4512
Q4536
Q4538
Q4540
XTAL
Macro
AD Macro
For BurstLock PLL Macro
For Mid_CLK PLL Macro
ver.2_for_Main_processor
Global_tvsiginal_processing_CoreLSI
GC2M
IC4511
< SLAVE > 88 / 8A (TEST=0)
8C / 8E (TEST=1 & YSVM=0)

| 1 | 2 | 3 | 4 | 5 | 6 | 7 | 8 |
|---|---|---|---|---|---|---|---|

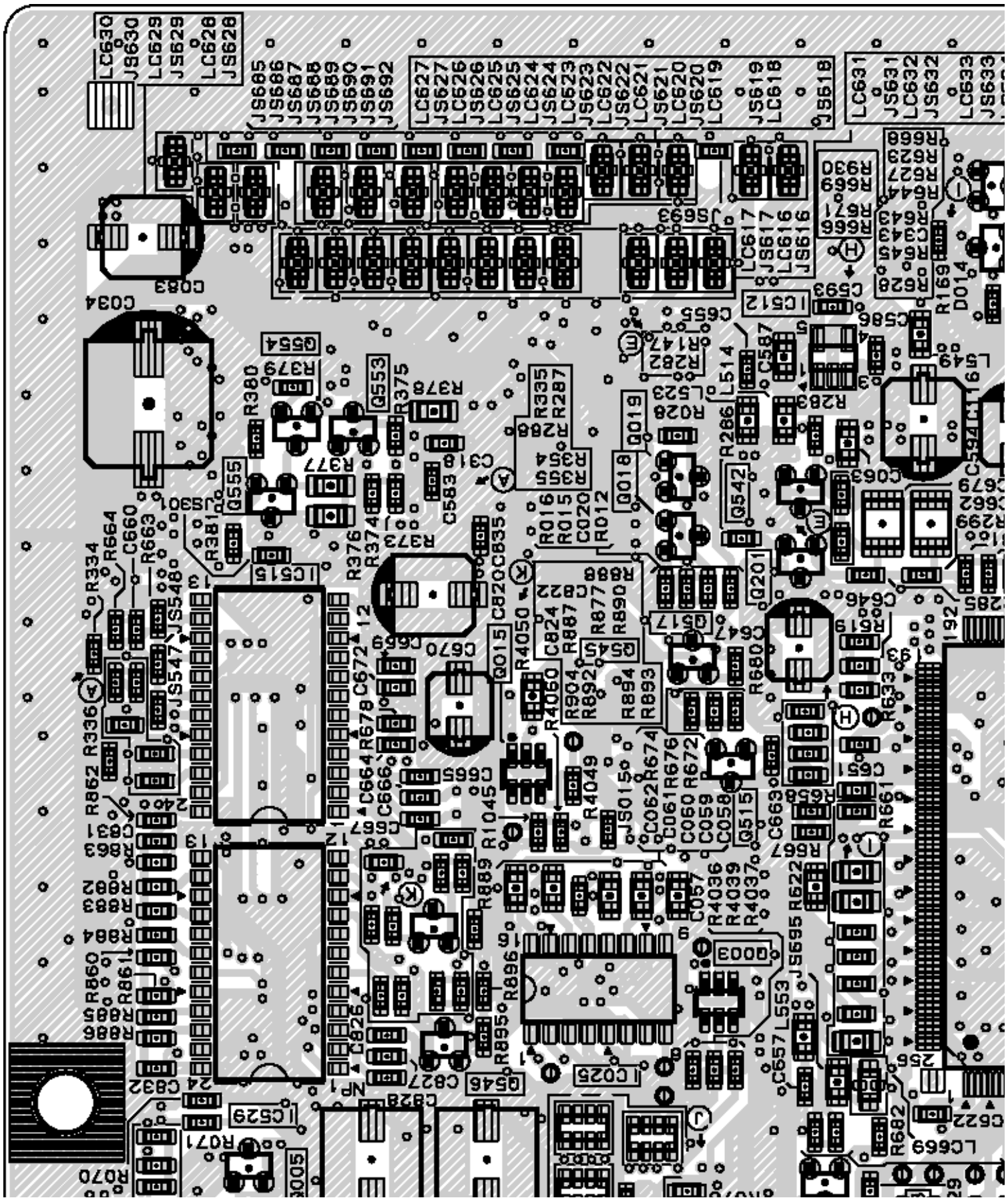
| 1 | 2 |
|---|---|
| 3 | 4 |

VIEW

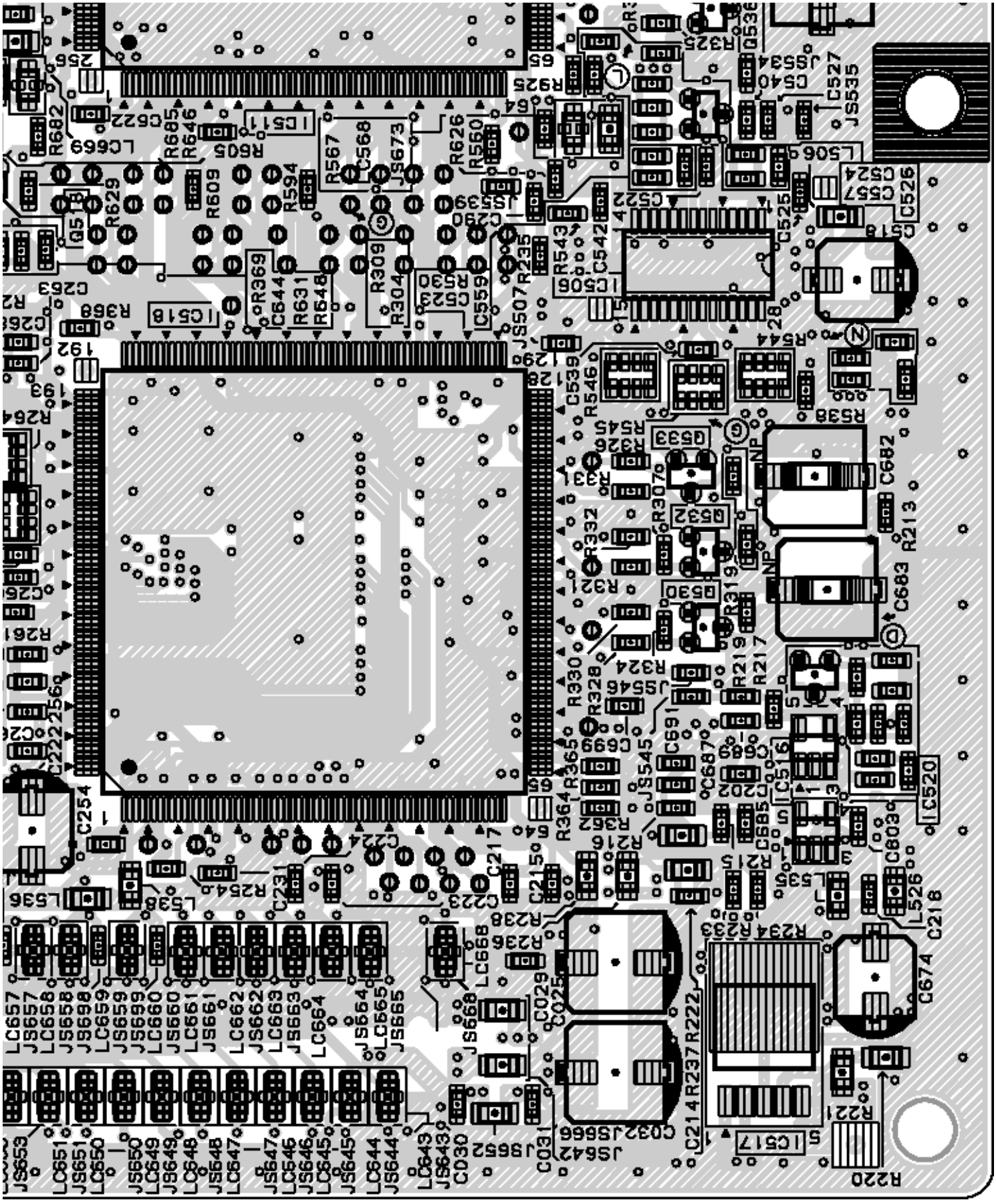


| 1 | 2 |
|---|---|
| 3 | 4 |

VIEW

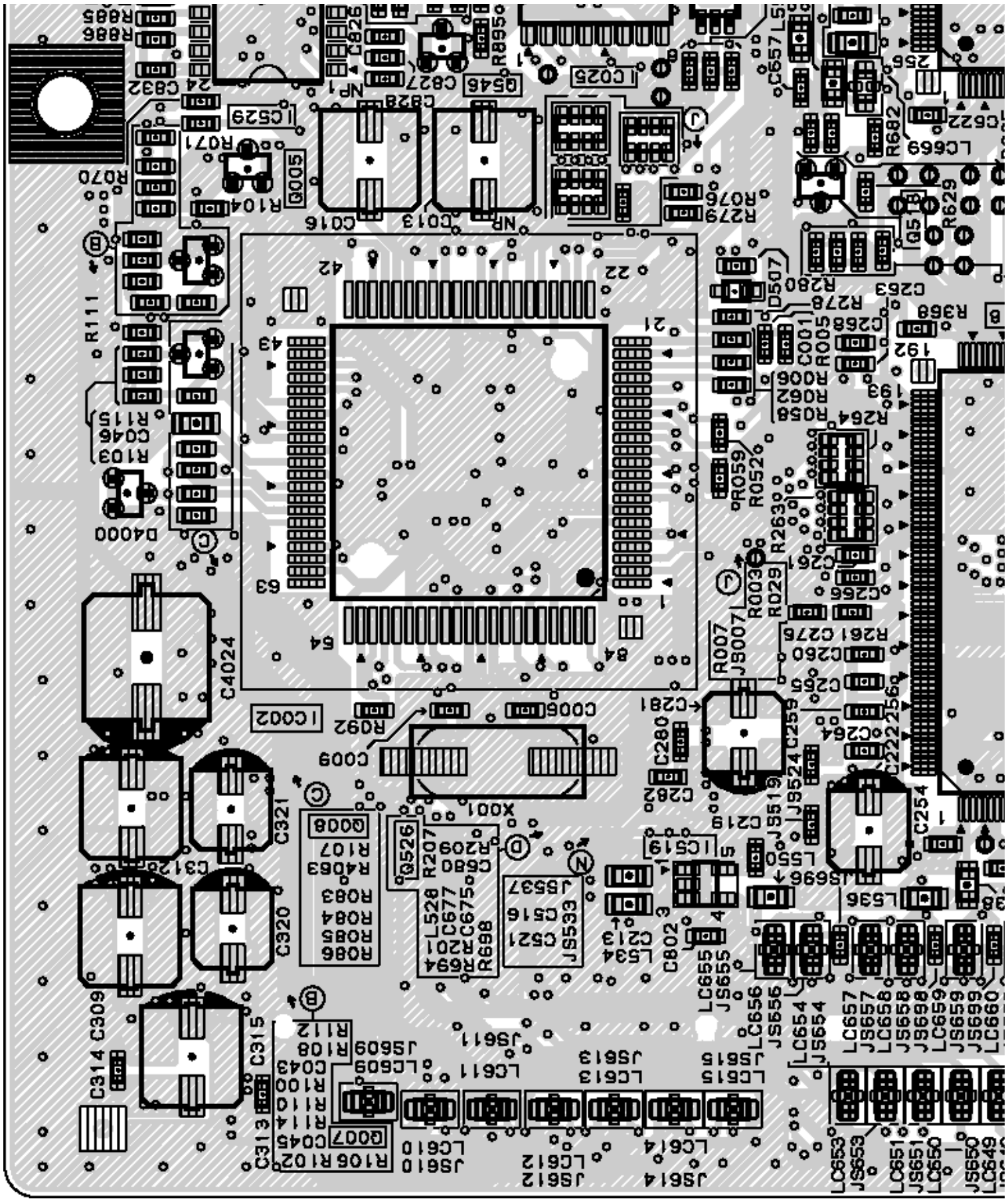


| 1 | 2 | 3 | 4 | 5 | 6 | 7 | 8 |
|---|---|---|---|---|---|---|---|



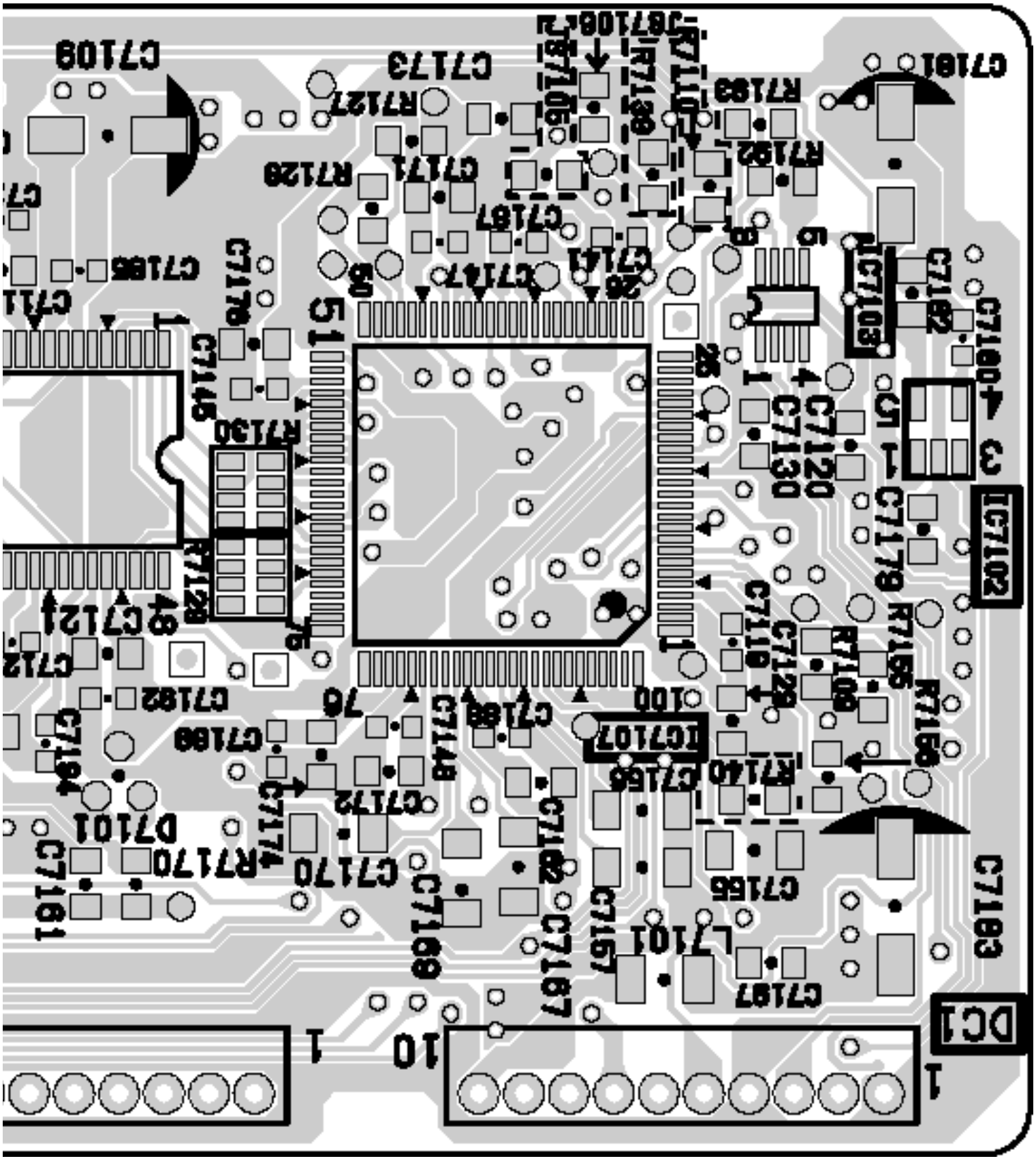
| | |
|---|---|
| 1 | 2 |
| 3 | 4 |

VIEW



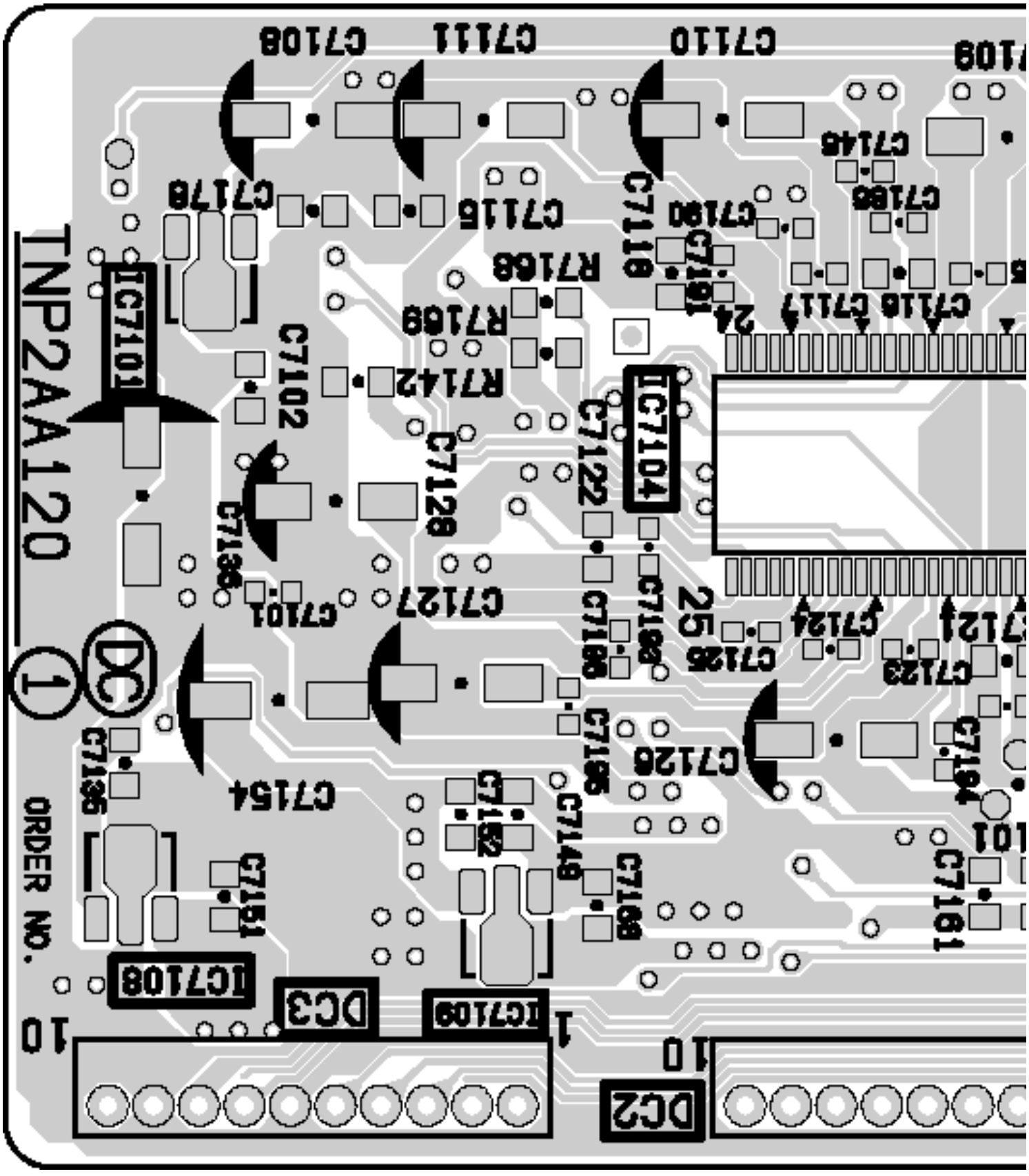
| 1 | 2 |
|---|---|
| 3 | 4 |

VIEW



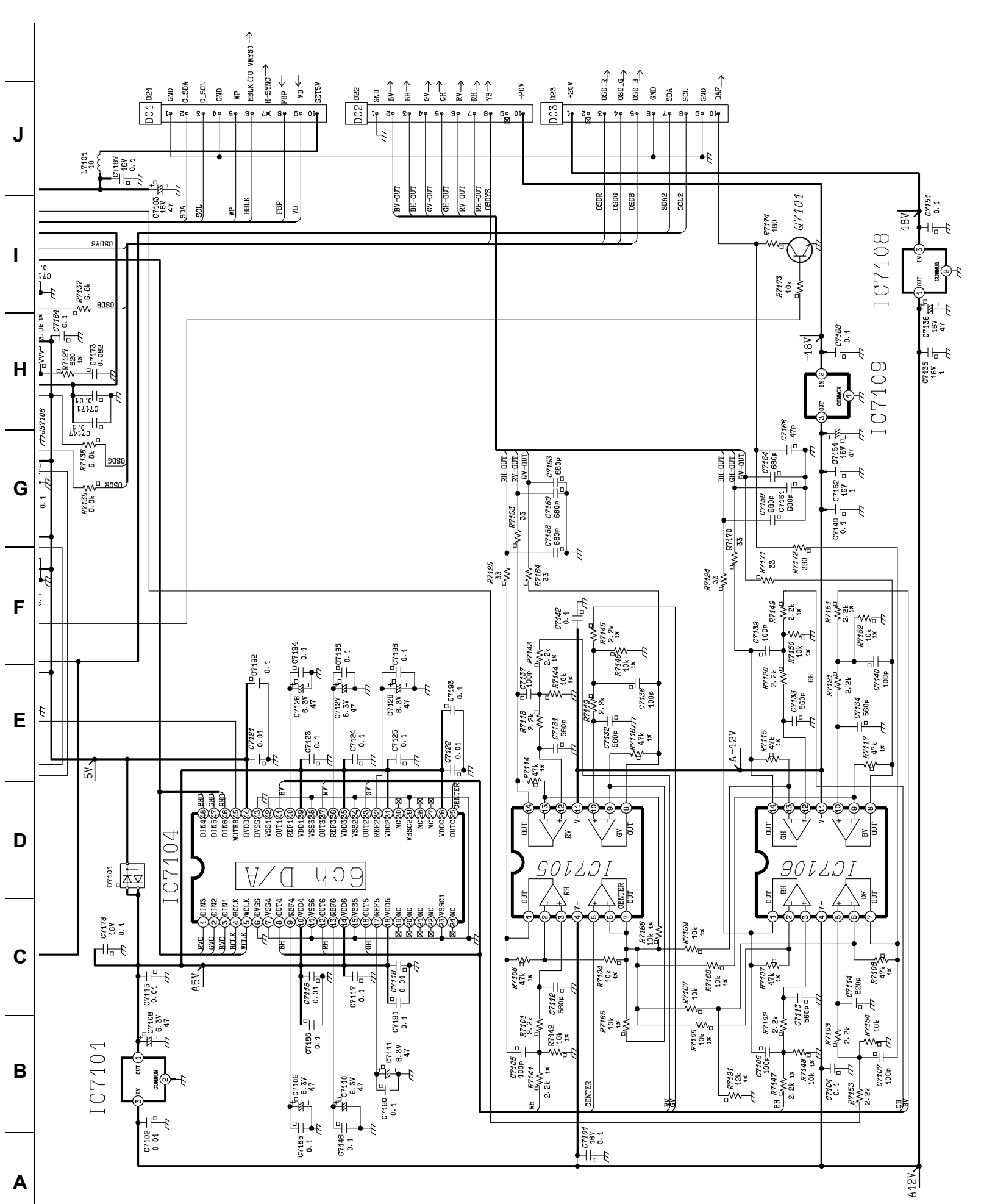

| 1 | 2 | 3 | 4 | 5 | 6 | 7 | 8 |
|---|---|---|---|---|---|---|---|

DC-BOARD TOP-VIEW 2/2 TNP2AA120 PT-53WX53G PT-56WX53G PT-47WX53G PT-47WX33G PT-47WXC43G PT-4743G

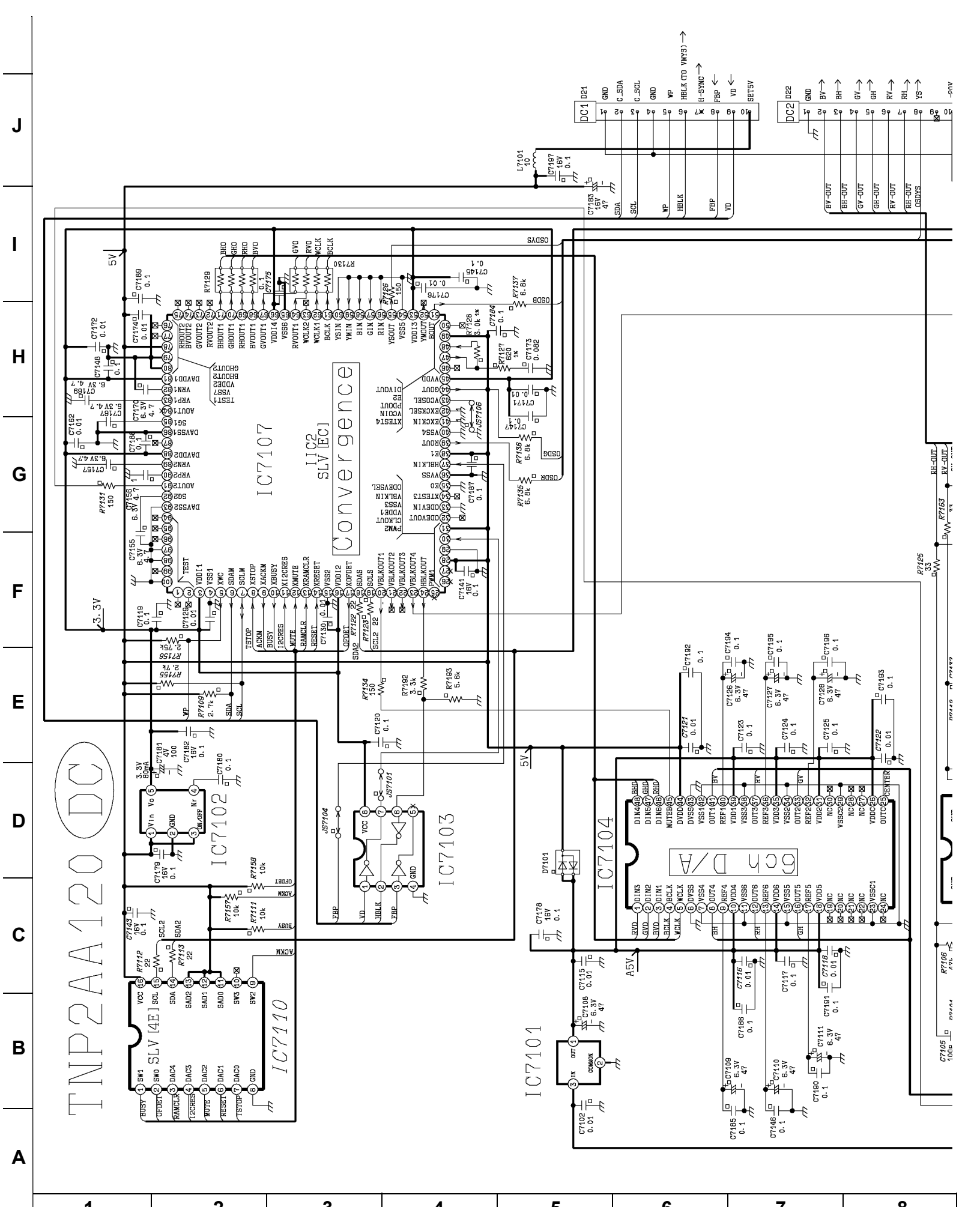


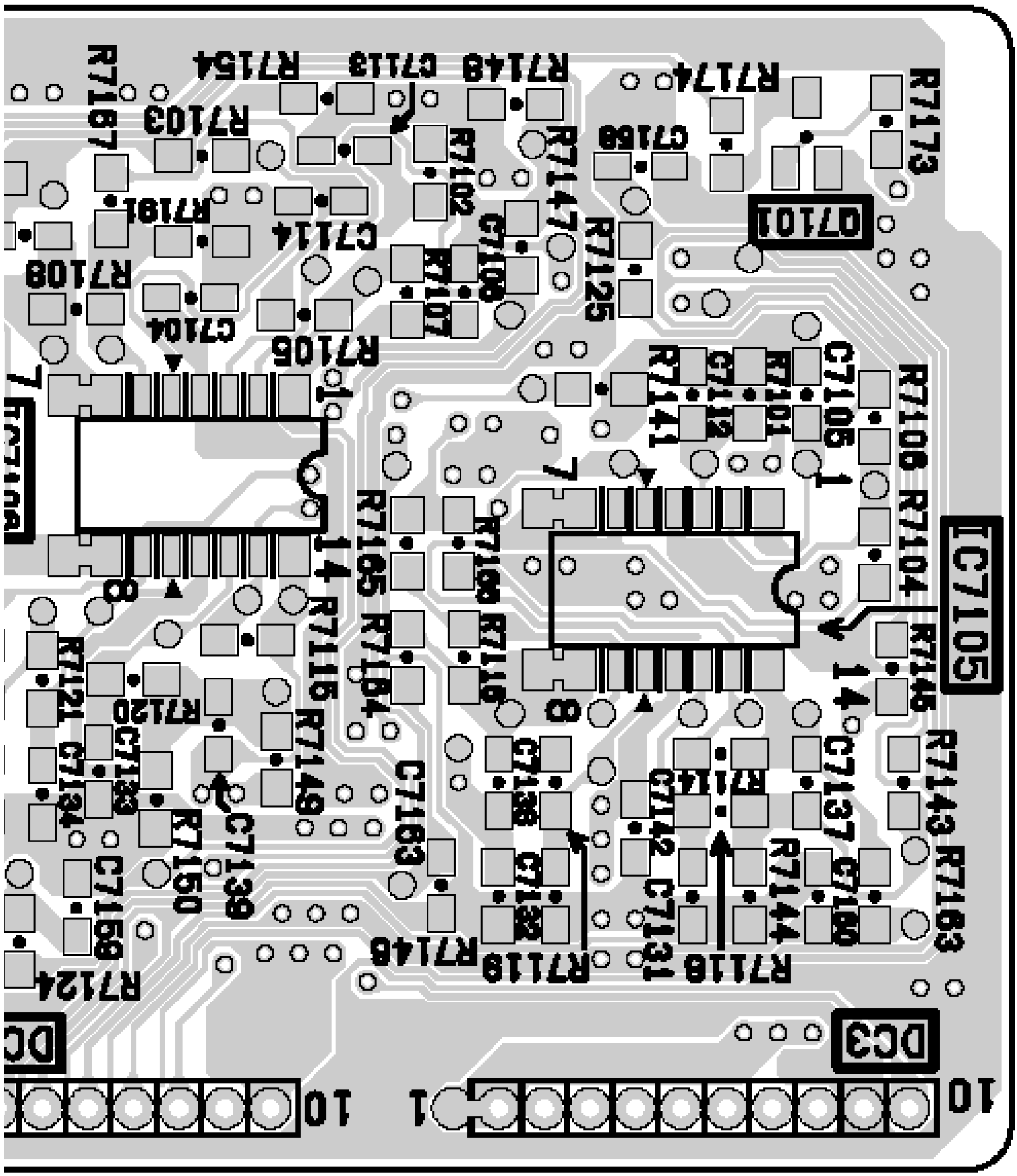

| 1 | 2 | 3 | 4 | 5 | 6 | 7 | 8 |
|---|---|---|---|---|---|---|---|

DC-BOARD TOP-VIEW 1/2 TNP2AA120 PT-53WX53G PT-56WX53G PT-47WX53G PT-47WX33G PT-47WXC43G PT-4743G

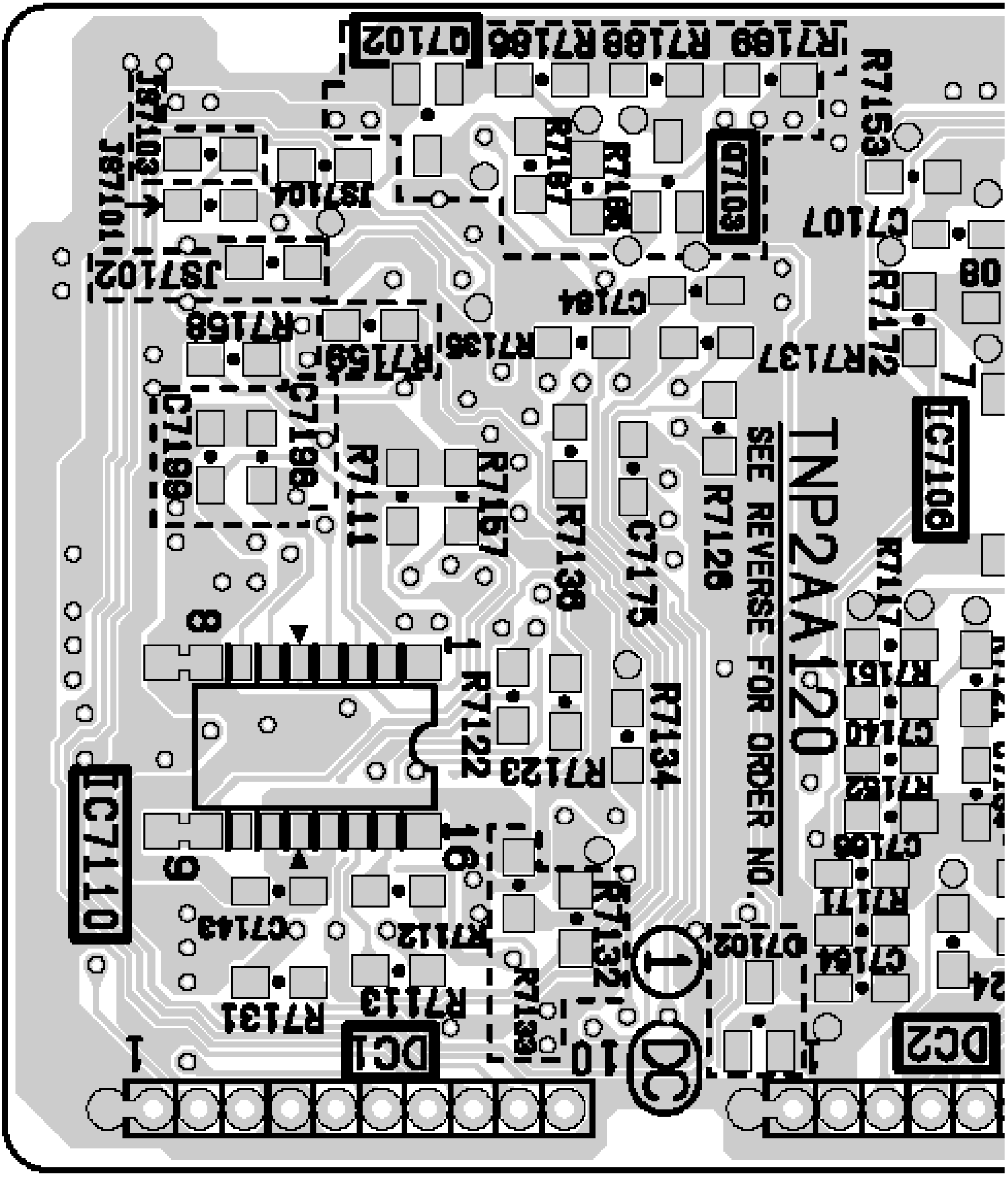


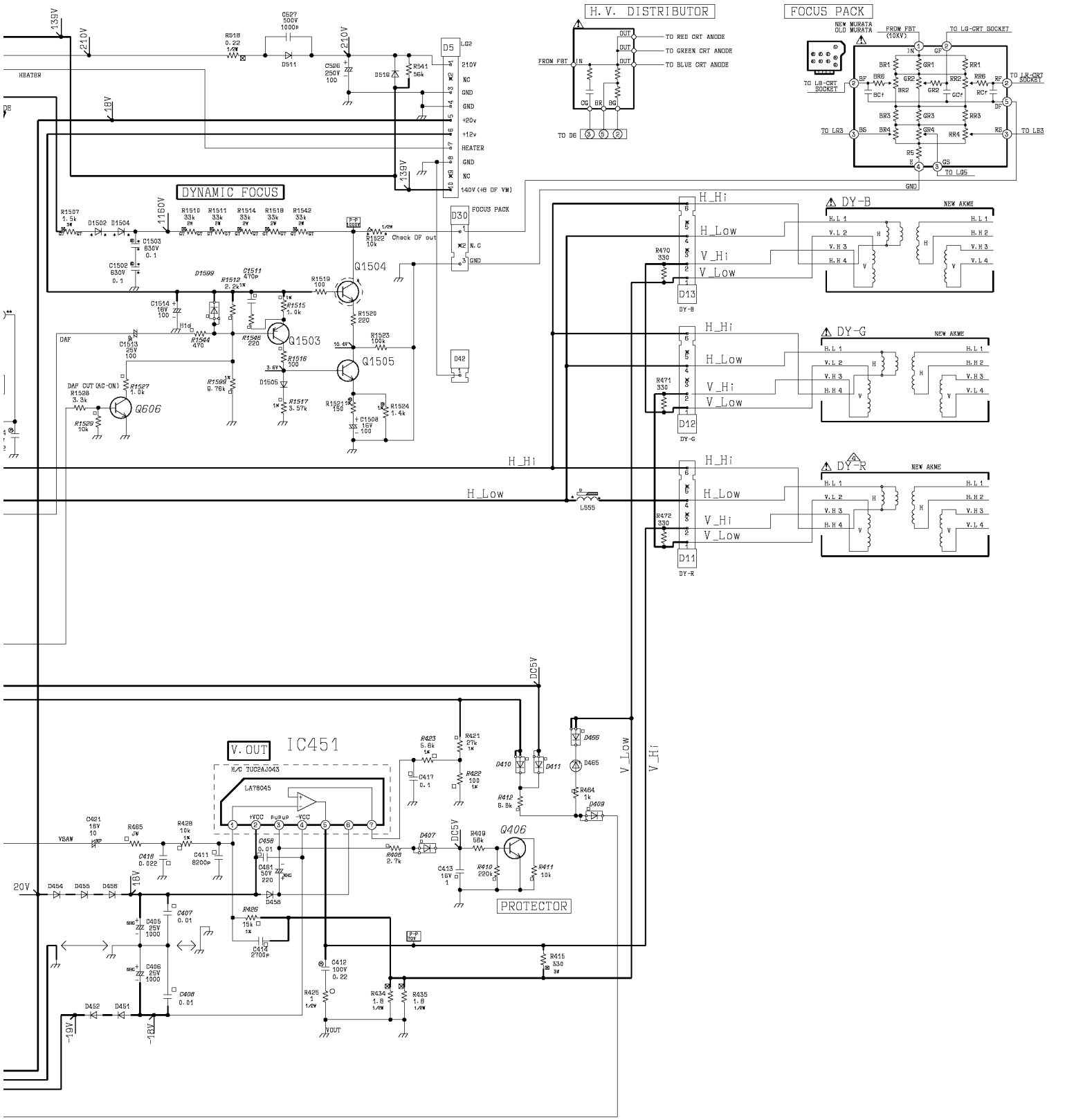
DC-BOARD 2/2 TNP2AA120 PT-53WX53G PT-56WX53G PT-47WX53G PT-47WX33G PT-47WXC43G PT-4743G


TNP2AA120DC
IC7107
Convergence
IIC2
SLV[EC]
IC7102
IC7103
IC7104
IC7101
IC7110
SLV[4E]
D/A
5V
3.3V
A5V

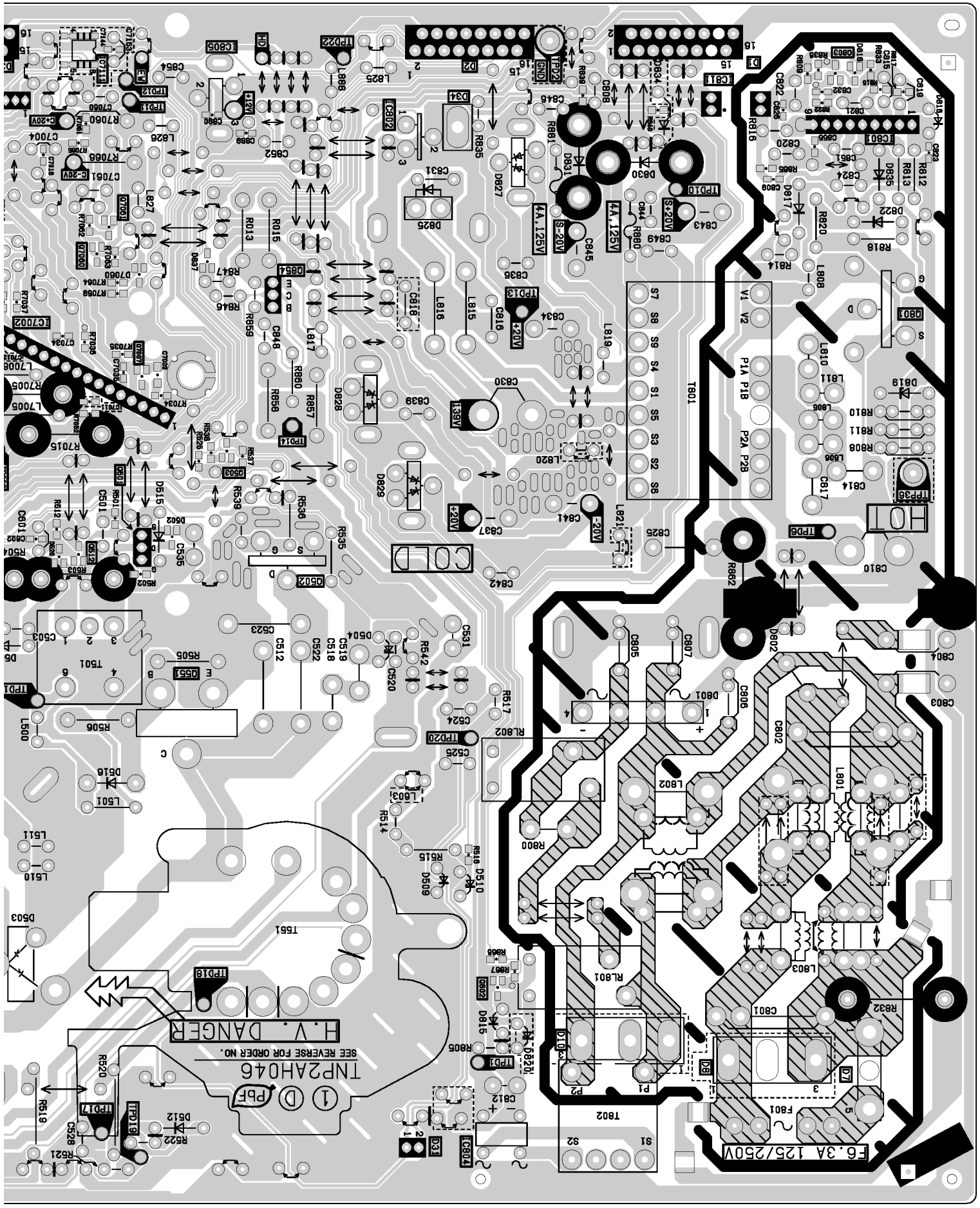

R7187
R7154
C7113
R7148
R7174
R7173
R7103
C7159
Q7101
C7114
R7108
C7104
R7106
C7105
R7104
R7146
C7105
R7121
R7120
C7138
C7134
R7150
C7139
C7163
C7142
C7137
R7143
R7144
C7159
R7124
R7146
R7119
C7131
R7118
R7193
DC3
DC
10
1

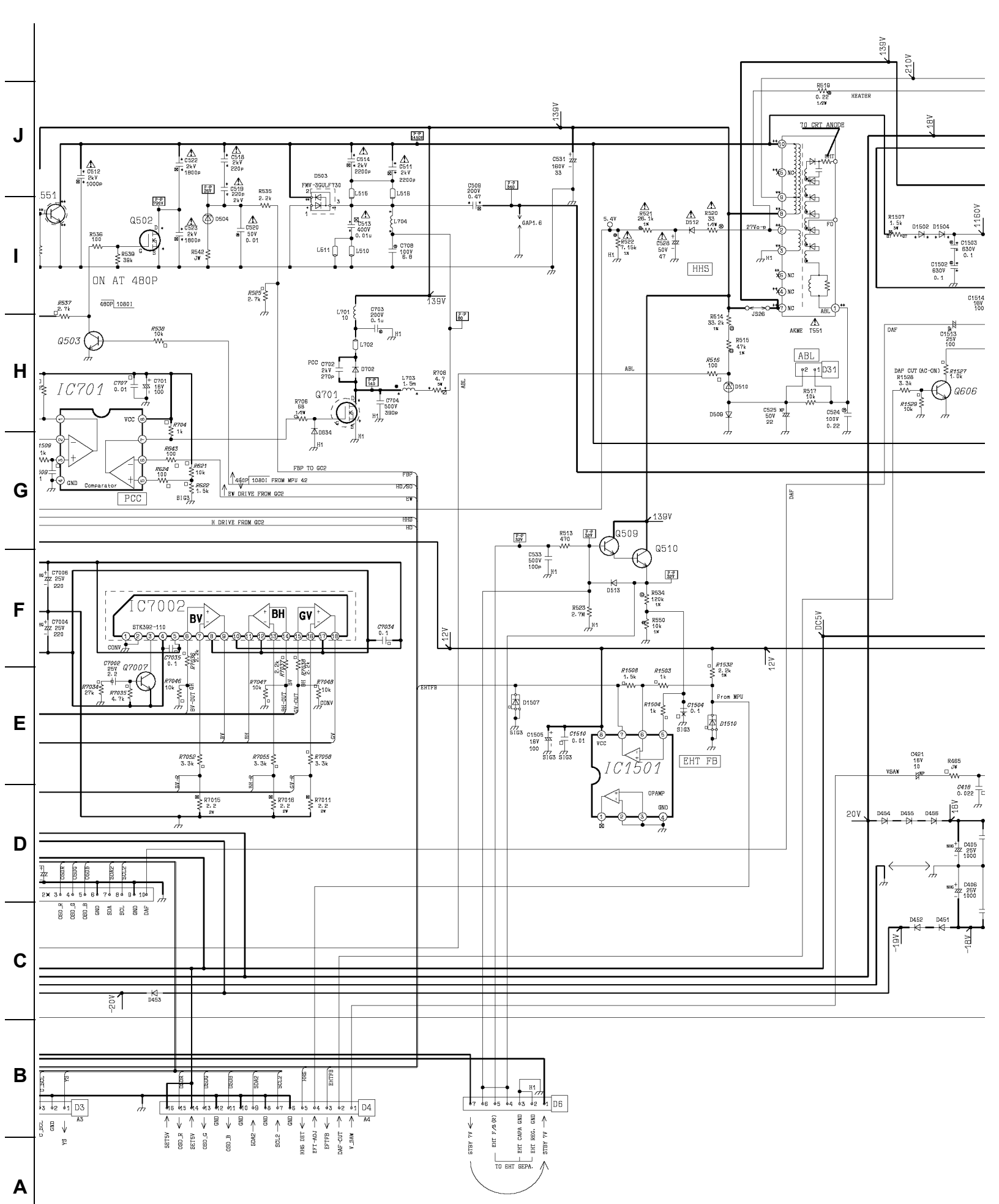
1 2 3 4 5 6 7 8


TNP2AA120
SEE REVERSE FOR ORDER NO.
IC7106
IC7110
DC1
DC2
Q7102
Q7103
J87101
J87102
J87103
J87104
R7153
R7172
R7137
R7136
R7139
R7134
R7123
R7122
R7112
R7113
R7131
R7132
R7133
R7111
R7167
R7168
R7169
C7175
C7176
C7177
C7178
C7179
C7180
C7181
C7182
C7183
C7184
C7185
C7186
C7187
C7188
C7189
C7190
C7191
C7192
C7193
C7194
C7195
C7196
C7197
C7198
C7199
C7107


H.V. DISTRIBUTOR
FOCUS PACK
DYNAMIC FOCUS
IC451
V.OUT
PROTECTOR
DY-B
DY-G
DY-R
H_Hi
H_Low
V_Hi
V_Low
TO RED CRT ANODE
TO GREEN CRT ANODE
TO BLUE CRT ANODE
FROM FBT
TO LG-CRT SOCKET
TO LB-CRT SOCKET
TO LR3
TO LB5
TO LB3
HEATER
GND
Check DF out
Q1504
Q1503
Q1505
Q606
Q406
L555

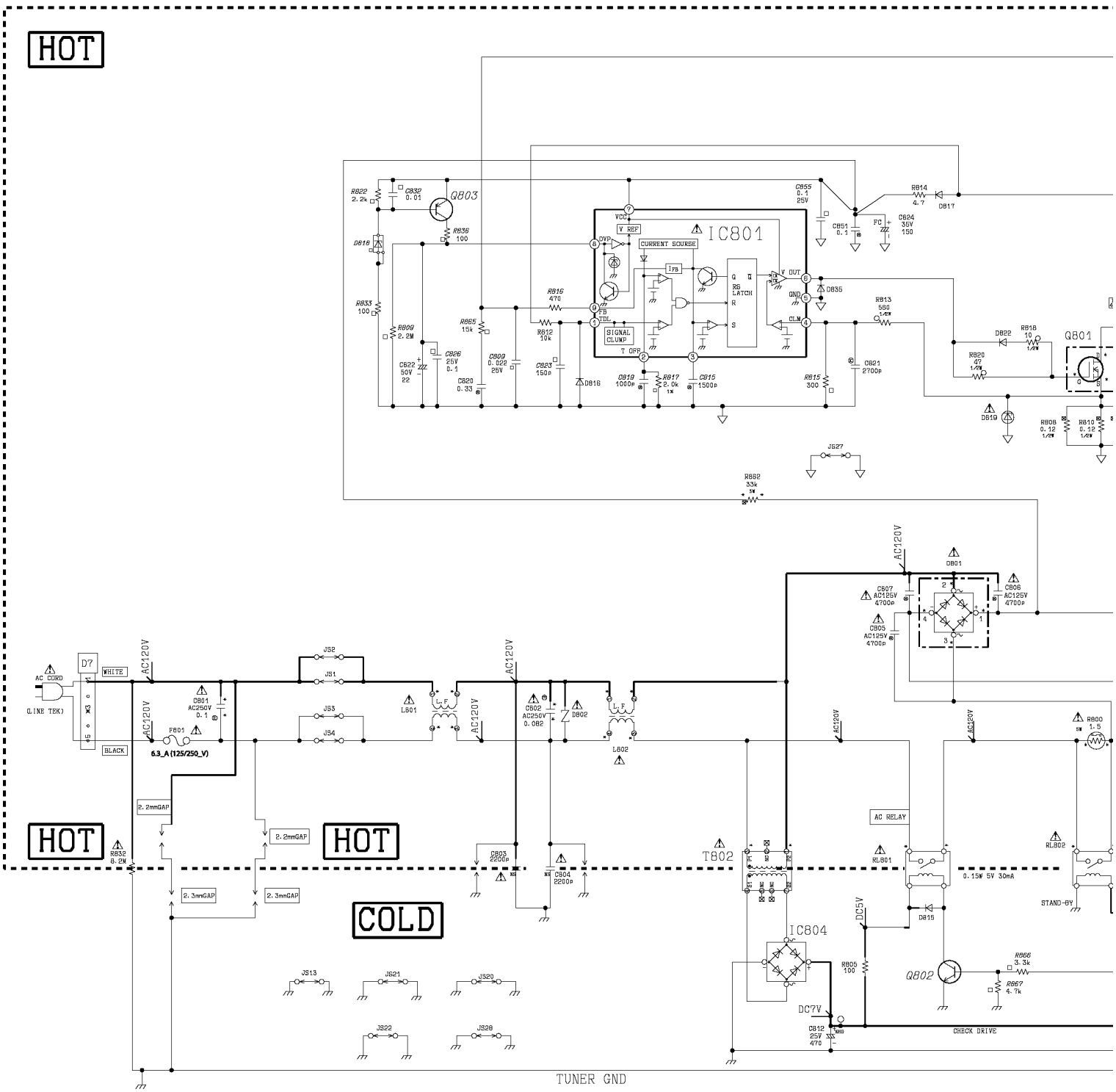
| 1 | 2 | 3 | 4 | 5 | 6 | 7 | 8 |
|---|---|---|---|---|---|---|---|

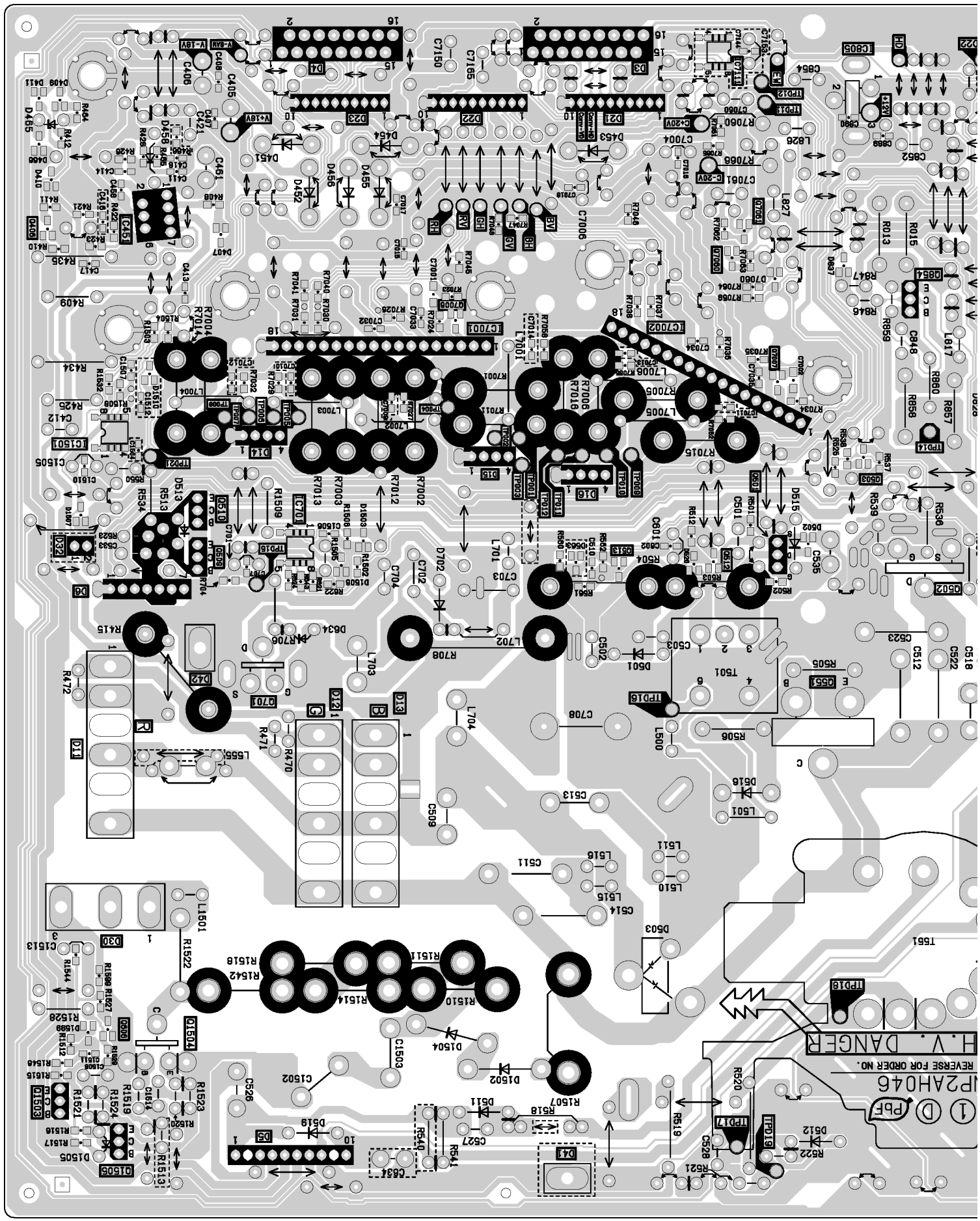

HOT
COLD
F6.3A 125/250V
H.V. DANGER
SEE REVERSE FOR ORDER NO.
TNP2AH046
PbF
T801
T802
T551
T501
F801
CN1
CN2
CN3
CN4
CN5
CN6
CN7
CN8
CN9
CN10
CN11
CN12
CN13
CN14
CN15
CN16
CN17
CN18
CN19
CN20
CN21
CN22
CN23
CN24
CN25
CN26
CN27
CN28
CN29
CN30
CN31
CN32
CN33
CN34
CN35
CN36
CN37
CN38
CN39
CN40


IC701
IC7002
STK392-110
BV
BH
GV
Q7007
Q502
Q503
Q701
Q509
Q510
IC1501
EHT FB
OPAMP
Comparator
PCC
ON AT 480P
480P 1080I
1080I FROM MPU 42
FBP TO GC2
H DRIVE FROM GC2
HEATER
TO CRT ANODE
HHS
ABL
DAF
Prom MPU
TO EHT SEPA.
D3
D4
D6
A3
A4
IC701 VCC
IC701 GND
IC7002 CONV
IC1501 VCC
IC1501 GND
IC1501 OPAMP
D6 STBY 7V
D6 EHT F/B (R)
D6 EHT CAPA GND
D6 EHT REG. GND
D6 STBY 7V
D3 A3
D4 A4
D3 V.SCL
D3 GND
D3 V3
D4 SB7SV
D4 OSD_R
D4 SB7SV
D4 OSD_G
D4 OSD_B
D4 GND
D4 GND
D4 SDA2
D4 GND
D4 SCL2
D4 GND
D4 HHS DET
D4 EHT-ADJ
D4 EHTFB
D4 DAF-OUT
D4 V_SAW
D4 EHTFB
D4 SCL2
D4 SDA2
D4 OSD_B
D4 OSD_G
D4 SB7SV
D4 OSD_R
D4 SB7SV
D3 GND
D3 V3
D3 V.SCL

| 1 | 2 | 3 | 4 | 5 | 6 | 7 | 8 |
|---|---|---|---|---|---|---|---|

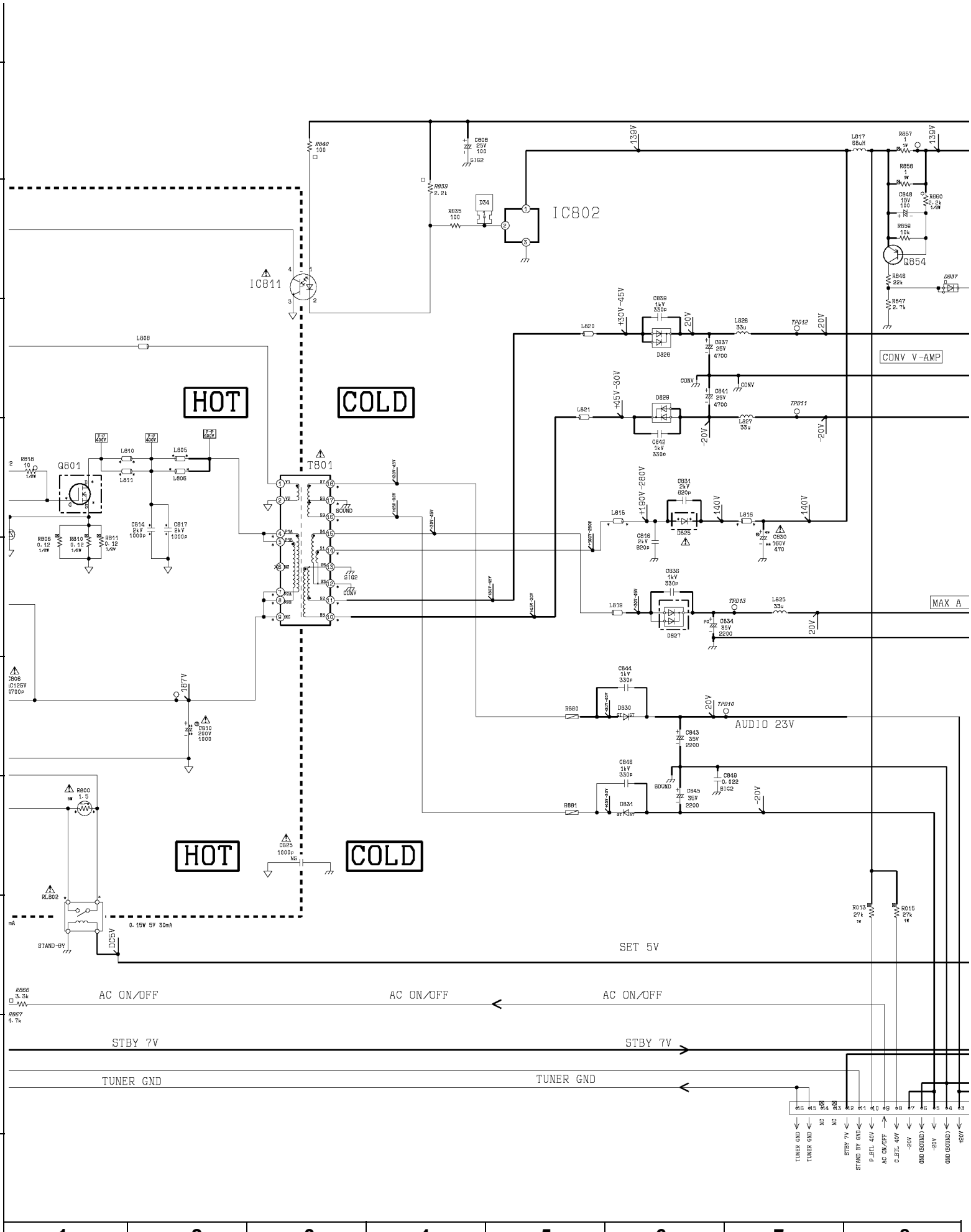
# TNP2AH046 Ⓓ


HOT
HOT
HOT
COLD
IC801
IC804
Q803
Q801
Q802
T802
AC CORD
(LINE TEK)
WHITE
BLACK
AC120V
6.3_A (125/250_V)
2.2mmGAP
2.3mmGAP
AC RELAY
CHECK DRIVE
STAND-BY
0.15W 5V 30mA
TUNER GND

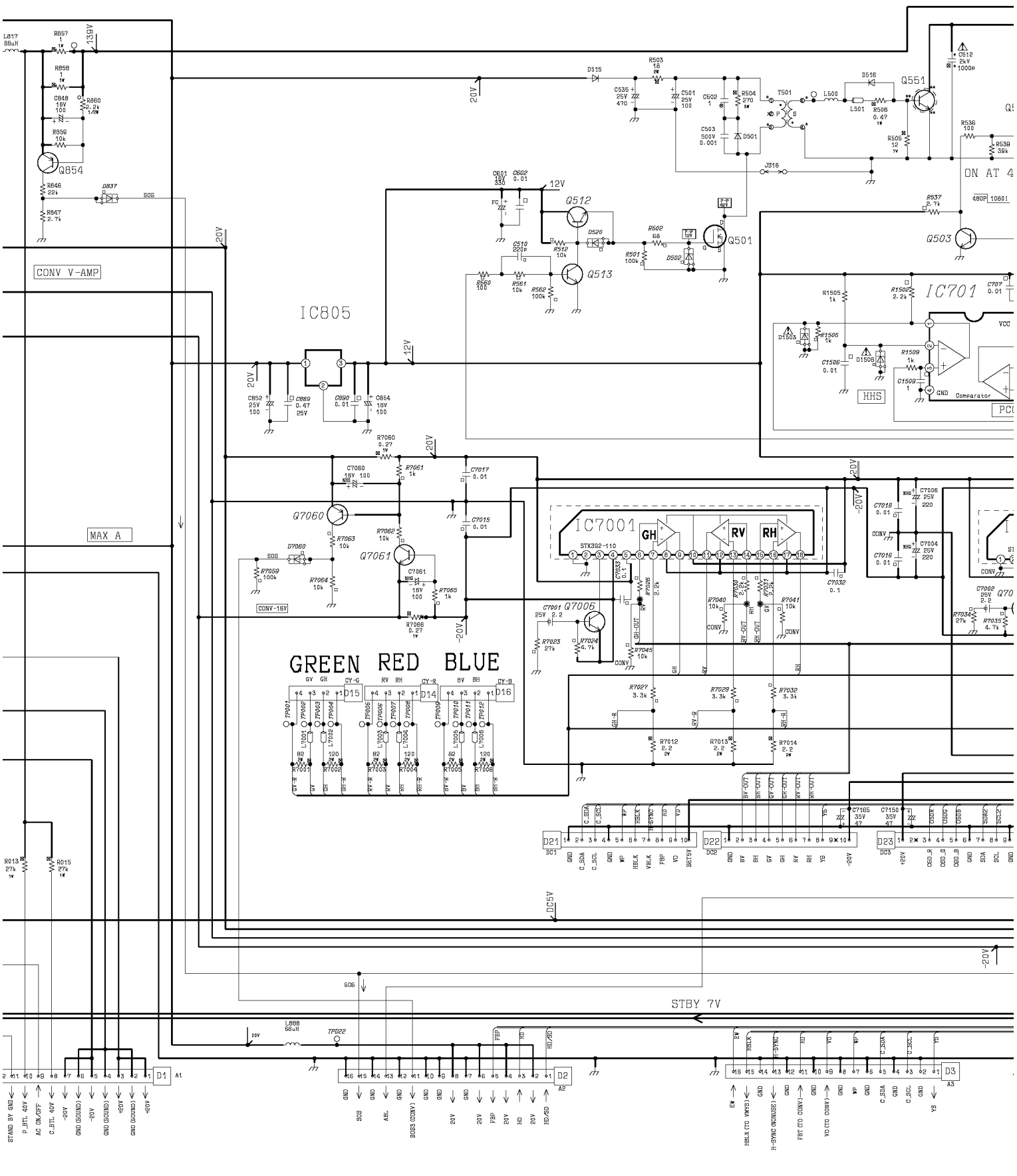



J I H G F E D C B A

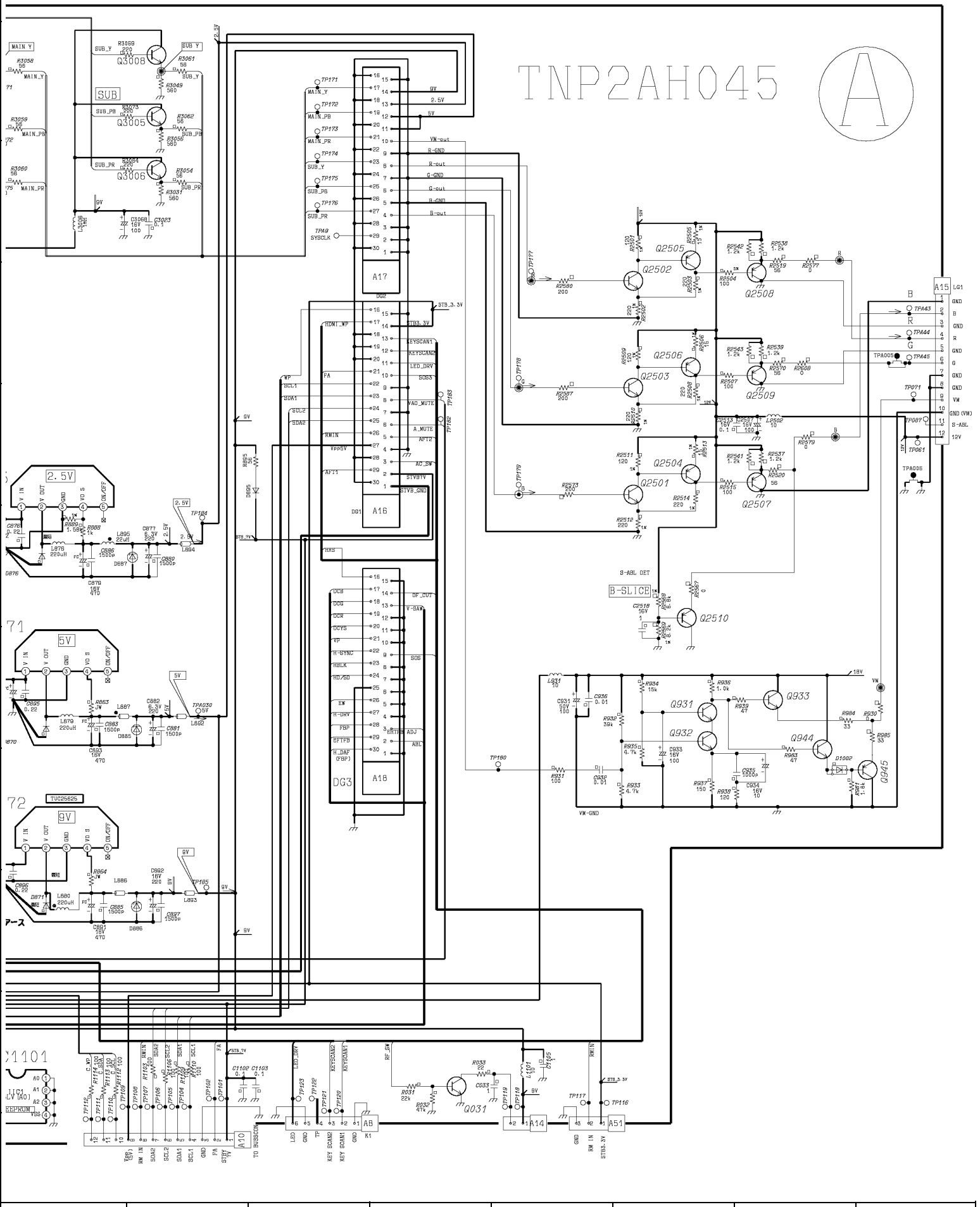
1 2 3 4 5 6 7 8

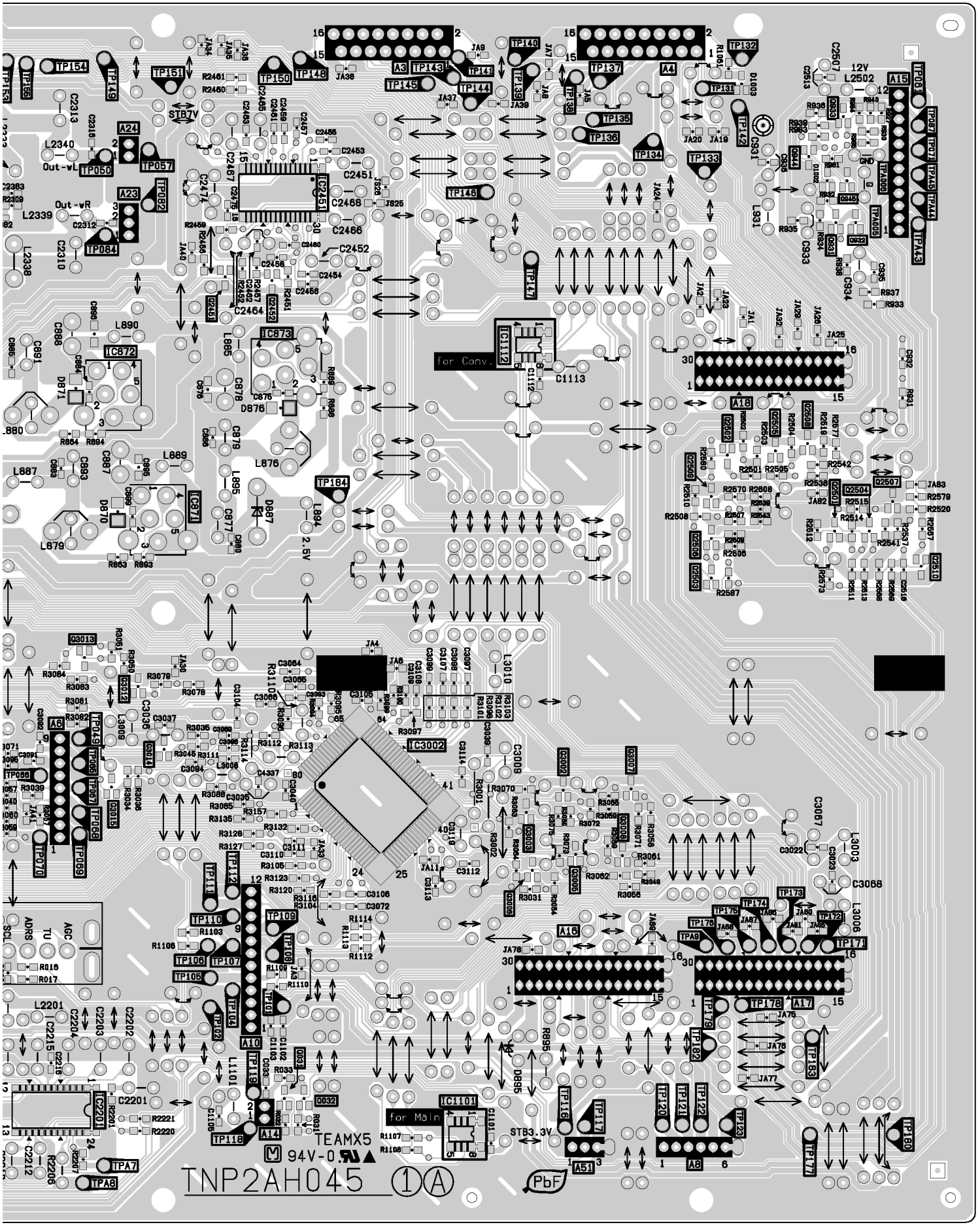

HOT
COLD
HOT
COLD
IC802
IC811
T801
Q801
Q854
CONV V-AMP
MAX A
AUDIO 23V
SET 5V
AC ON/OFF
AC ON/OFF
AC ON/OFF
STBY 7V
STBY 7V
TUNER GND
TUNER GND
STAND-BY
0.15W 5V 30mA
+139V
+30V -45V
+45V -30V
+190V -280V
140V
20V
-20V
187V
TUNER GND
TUNER GND
NC
NC
STBY 7V
STAND BY GND
P_STL 40V
AC ON/OFF
C_STL 40V
GND (GROUND)
-20V
-20V
GND (GROUND)
+20V

| 1 | 2 | 3 | 4 | 5 | 6 | 7 | 8 |
|---|---|---|---|---|---|---|---|


IC805
IC701
IC7001
STK392-110
CONV V-AMP
MAX A
CONV-18V
GREEN RED BLUE
ON AT 4
HHS
Comparator
STBY 7V
Q512
Q513
Q501
Q503
Q551
Q854
Q7060
Q7061
Q7006
D15
D14
D16
D2
D3
D21
D22
D23
D1
20V
12V
-20V
DC5V
SDS

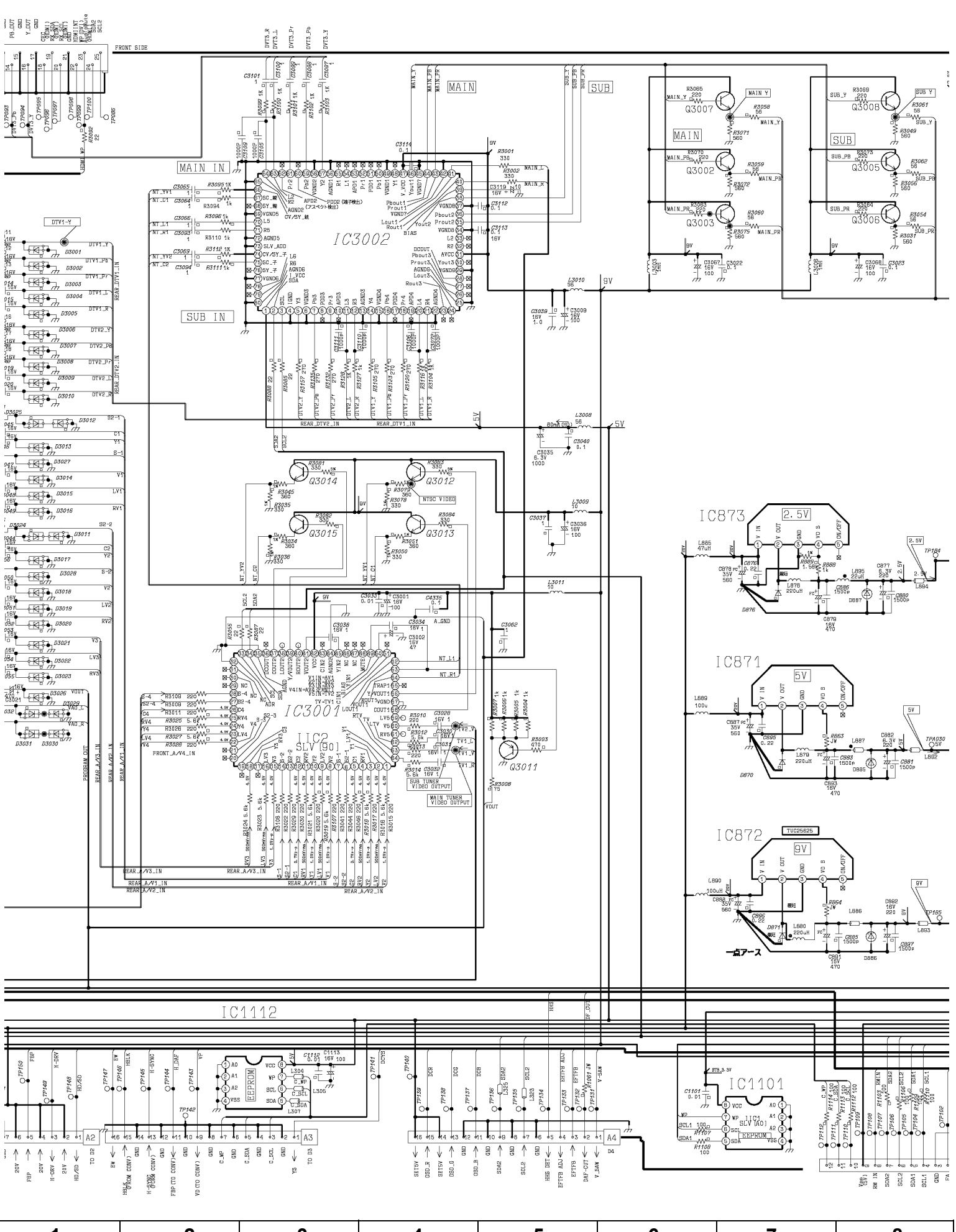
| 1 | 2 | 3 | 4 | 5 | 6 | 7 | 8 |
|---|---|---|---|---|---|---|---|


TNP2AH045
A
A-BOARD 4/4 TNP2AH045 PT-53WX53G PT-56WX53G PT-47WX53G PT-47WX33G PT-47WXC43G PT-4743G

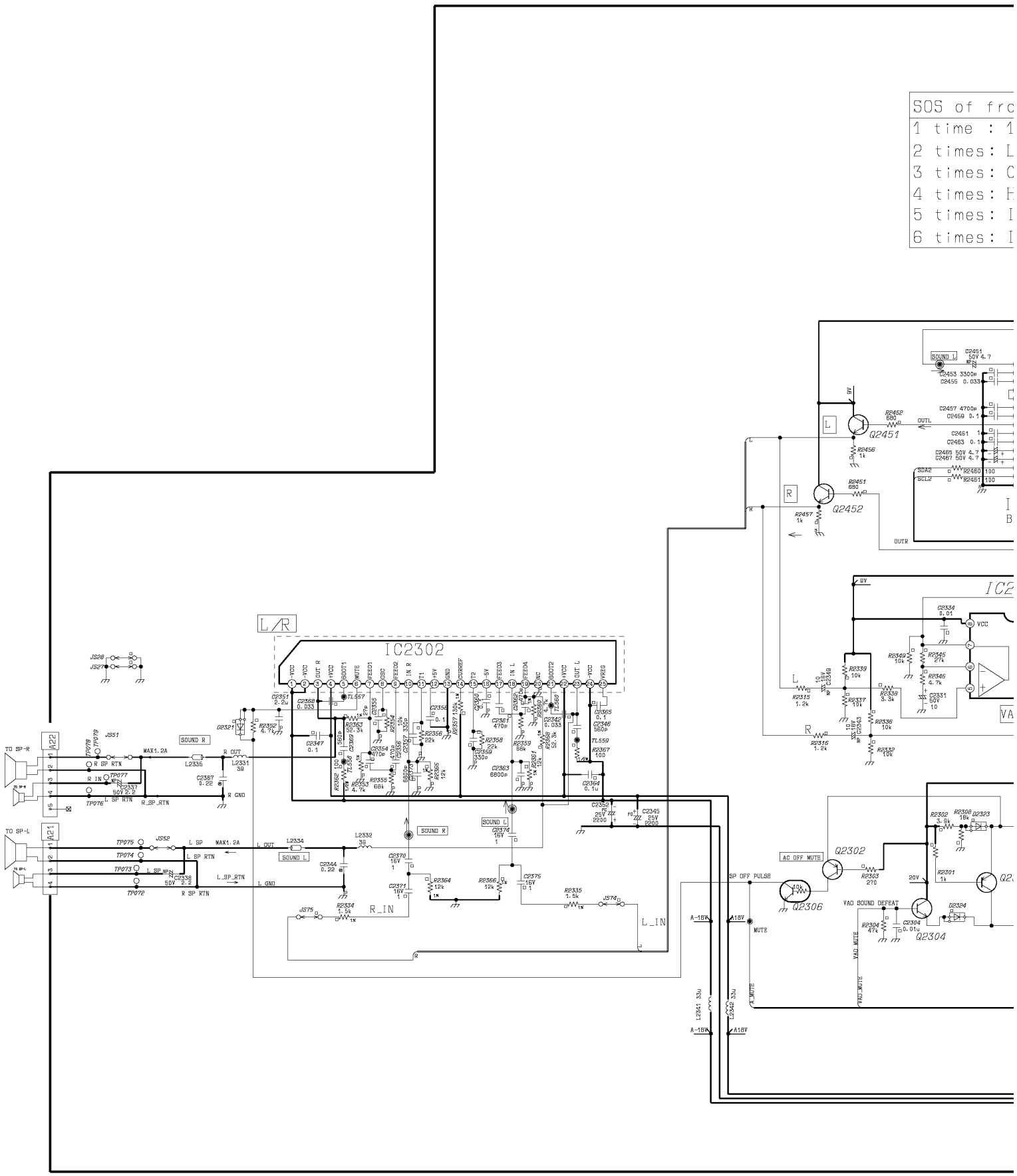


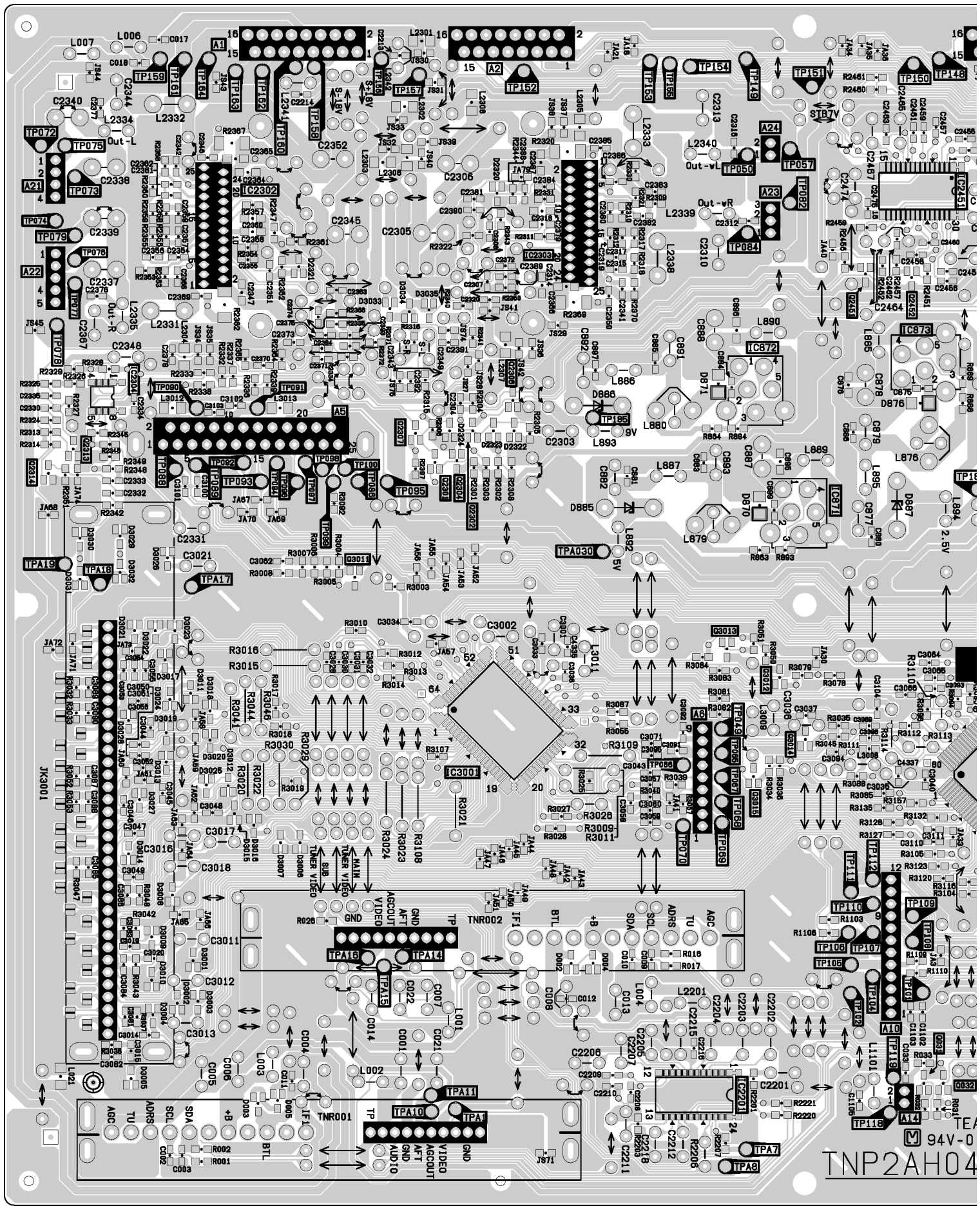

| 1 | 2 | 3 | 4 | 5 | 6 | 7 | 8 |
|---|---|---|---|---|---|---|---|

A-BOARD 2/2 TNP2AH045 PT-53WX53G PT-56WX53G PT-47WX53G PT-47WX33G PT-47WXC43G PT-4743G


FRONT SIDE
MAIN
SUB
MAIN IN
SUB IN
IC3002
IC3001
IC1112
IC1101
IC873
IC871
IC872
Q3007
Q3002
Q3003
Q3008
Q3005
Q3006
Q3014
Q3012
Q3015
Q3013
Q3011
NTSC VIDEO
SUB TUNER VIDEO OUTPUT
MAIN TUNER VIDEO OUTPUT
EEPROM
SLV(A0)
SLV(90)
2.5V
5V
9V
TUC25625
一点アース
FRONT_A/V4_IN
REAR_DTV1_IN
REAR_DTV2_IN
REAR_A/V1_IN
REAR_A/V2_IN
REAR_A/V3_IN
PROGRAM OUT
TO D2
TO D3
TO D4
TO A2
TO A3
TO A4

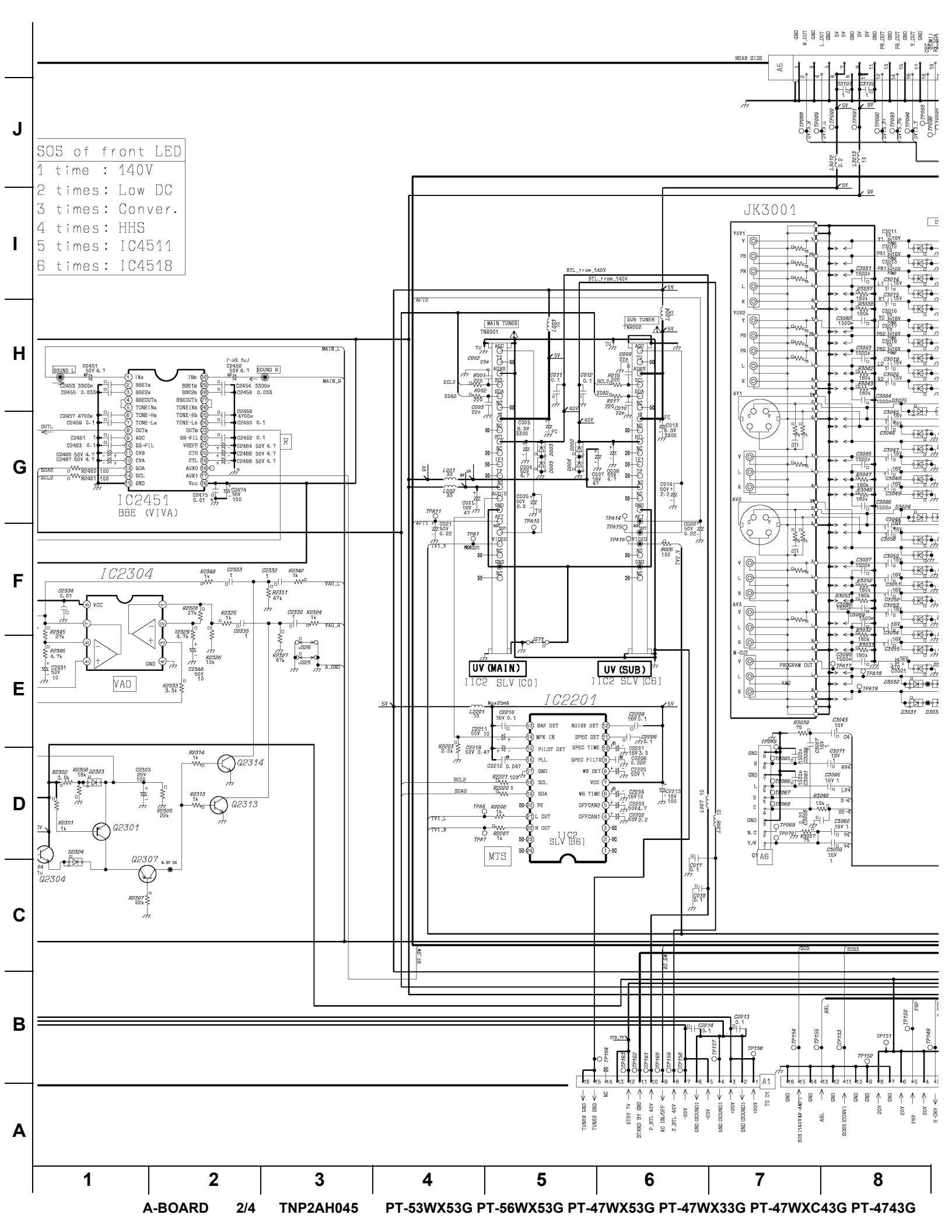
| 1 | 2 | 3 | 4 | 5 | 6 | 7 | 8 |
|---|---|---|---|---|---|---|---|

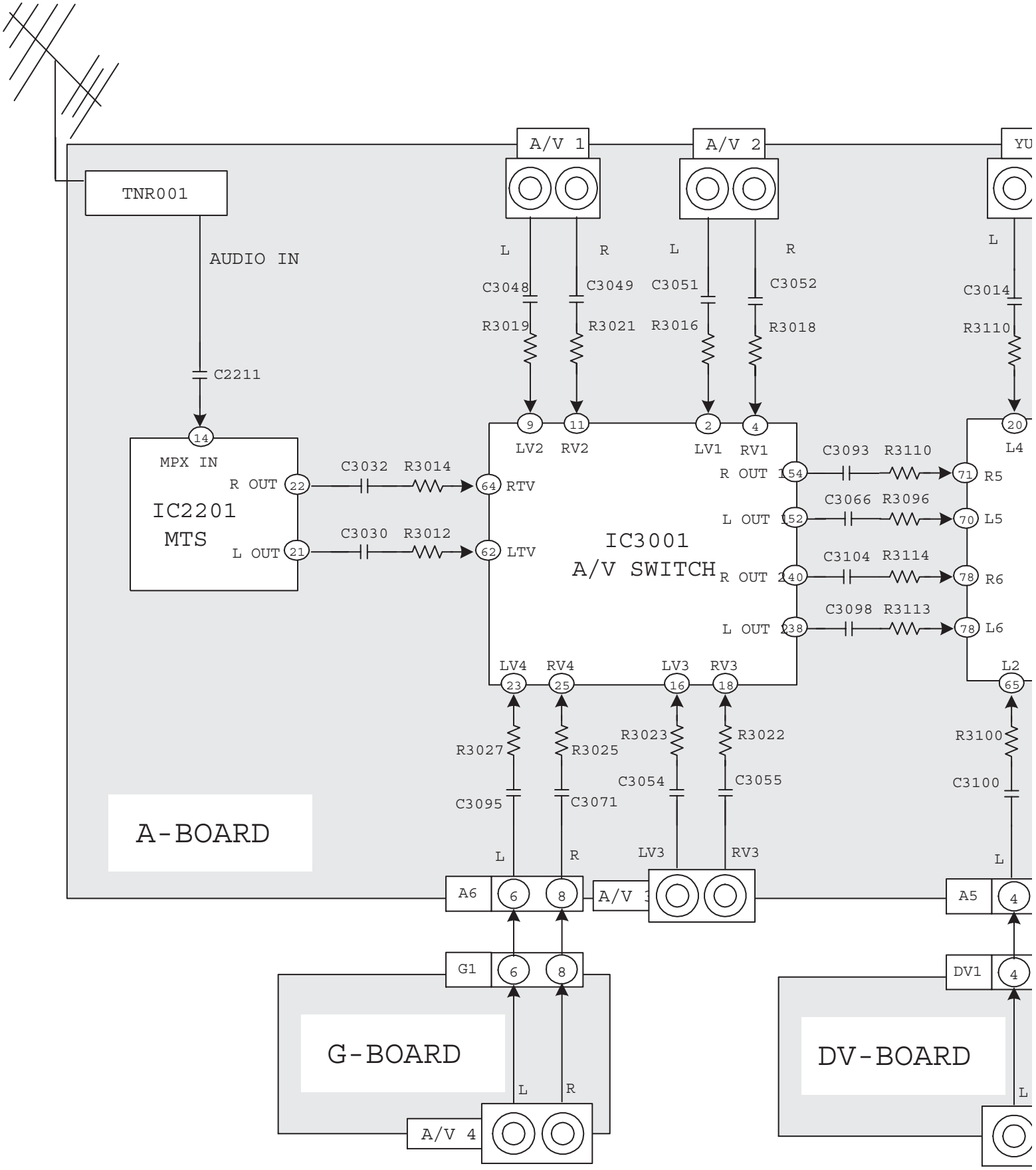

SOS of fro
1 time : 1
2 times: L
3 times: C
4 times: H
5 times: I
6 times: I
IC2302
L/R
Q2451
Q2452
Q2302
Q2306
Q2304
SOUND L
SOUND R
AC OFF MUTE
SP OFF PULSE
MUTE
VAD SOUND DEFEAT
TO SP-R
TO SP-L
R_IN
L_IN
R SP RTN
L SP RTN
R_SP_RTN
L_SP_RTN
R GND
L GND
R OUT
L OUT
WAX1.2A
A18V
A-18V

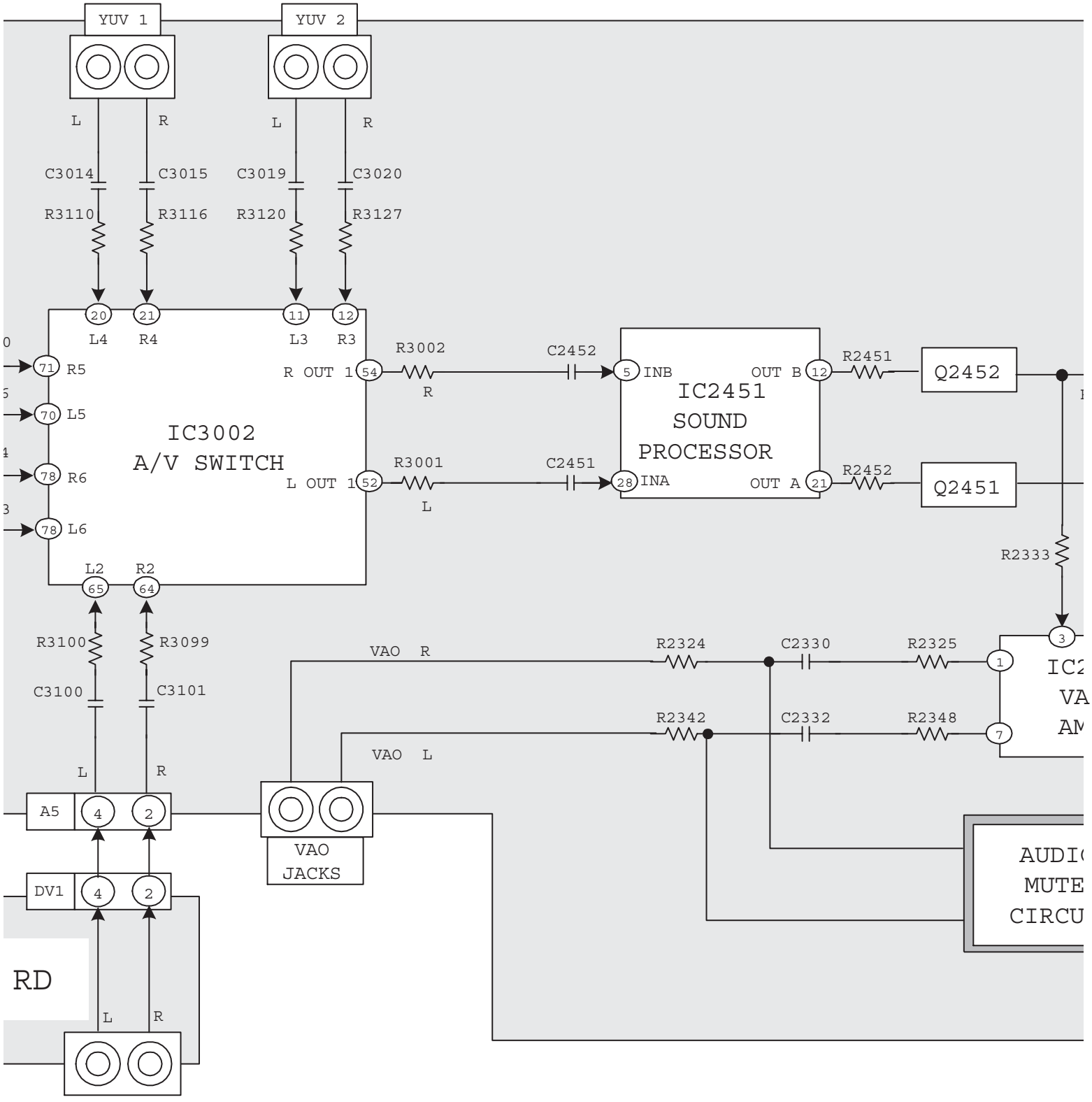


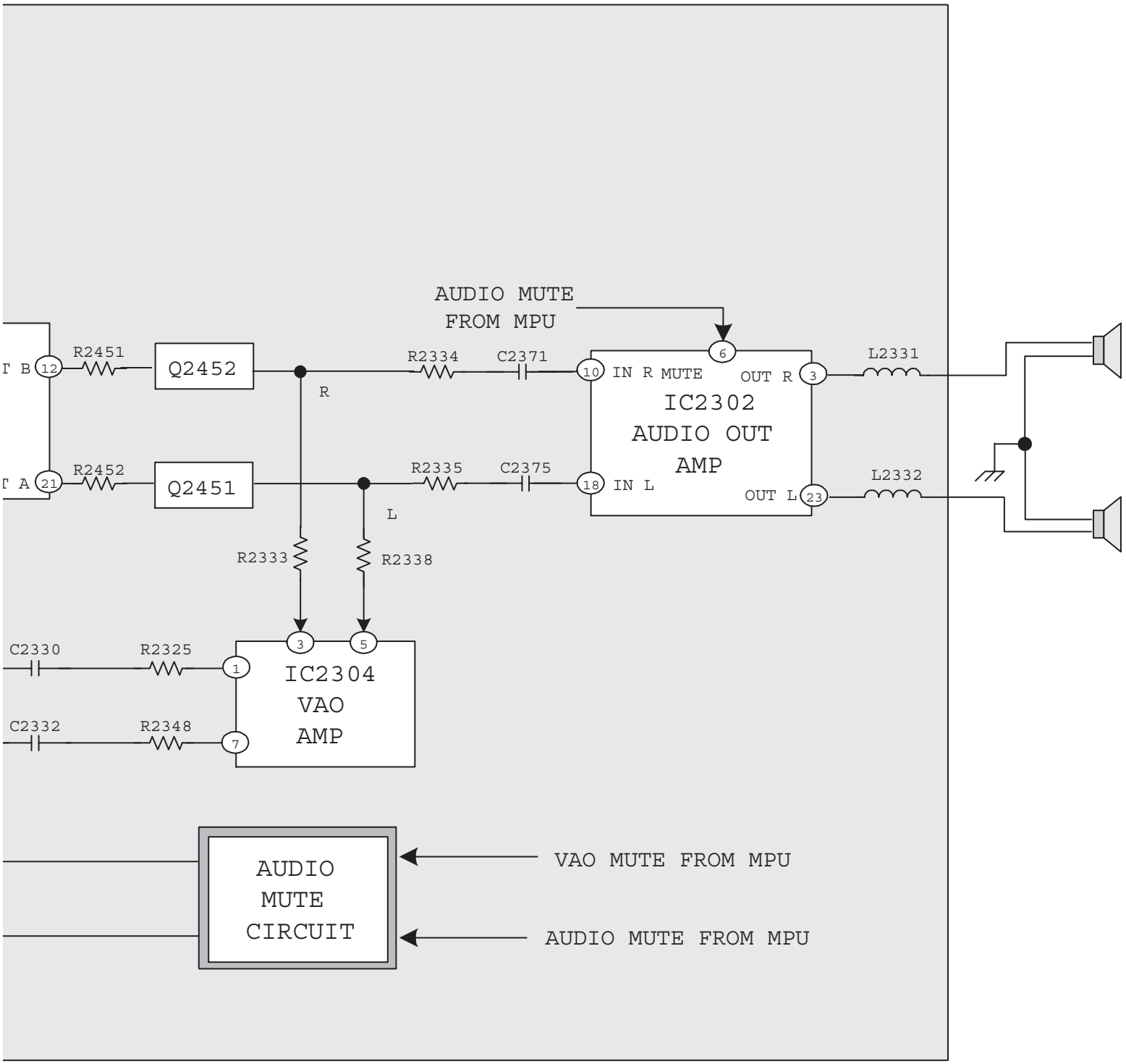

| 1 | 2 | 3 | 4 | 5 | 6 | 7 | 8 |
|---|---|---|---|---|---|---|---|

A-BOARD 1/2 TNP2AH045 PT-53WX53G PT-56WX53G PT-47WX53G PT-47WX33G PT-47WXC43G PT-4743G

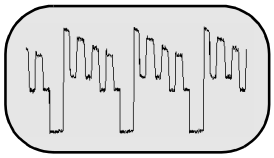

SOS of front LED
1 time : 140V
2 times: Low DC
3 times: Conver.
4 times: HHS
5 times: IC4511
6 times: IC4518
REAR SIDE
A5
JK3001
IC2451
BBE (VIVA)
IC2304
VAO
IC2201
UV (MAIN)
IIC2 SLV [C0]
UV (SUB)
IIC2 SLV [C6]
MTS
IIC2 SLV [B6]
Q2301
Q2304
Q2307
Q2313
Q2314
A6
A1
TO D1
A-BOARD 2/4 TNP2AH045 PT-53WX53G PT-56WX53G PT-47WX53G PT-47WX33G PT-47WXC43G PT-4743G


TNR001
AUDIO IN
C2211
A/V 1
A/V 2
L
R
C3048
C3049
C3051
C3052
R3019
R3021
R3016
R3018
14
MPX IN
R OUT 22
L OUT 21
IC2201
MTS
C3032 R3014
C3030 R3012
9
11
2
4
LV2
RV2
LV1
RV1
64 RTV
62 LTV
IC3001
A/V SWITCH
R OUT 154
L OUT 152
R OUT 140
L OUT 138
C3093 R3110
C3066 R3096
C3104 R3114
C3098 R3113
71 R5
70 L5
78 R6
78 L6
LV4
RV4
LV3
RV3
23
25
16
18
R3027
R3025
R3023
R3022
C3095
C3071
C3054
C3055
A-BOARD
A6
6
8
A/V 3
G1
G-BOARD
A/V 4
YU
C3014
R3110
20
L4
L2
65
R3100
C3100
A5
4
DV1
DV-BOARD

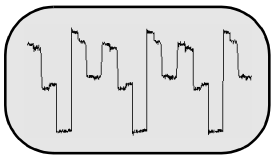

YUV 1
YUV 2
L
R
L
R
C3014
C3015
C3019
C3020
R3110
R3116
R3120
R3127
20
21
11
12
L4
R4
L3
R3
71 R5
70 L5
78 R6
78 L6
IC3002
A/V SWITCH
R OUT 1
54
L OUT 1
52
R3002
R
R3001
L
C2452
C2451
5 INB
28 INA
IC2451
SOUND
PROCESSOR
OUT B
12
OUT A
21
R2451
R2452
Q2452
Q2451
R2333
L2
R2
65
64
R3100
R3099
C3100
C3101
L
R
VAO R
VAO L
R2324
C2330
R2325
R2342
C2332
R2348
3
1
7
A5
4
2
DV1
4
2
VAO
JACKS
L
R
RD


AUDIO MUTE
FROM MPU
R2451
Q2452
R2334
C2371
IN R MUTE
OUT R
L2331
IC2302
AUDIO OUT
AMP
R2452
Q2451
R2335
C2375
IN L
OUT L
L2332
R
L
R2333
R2338
C2330
R2325
IC2304
VAO
AMP
C2332
R2348
AUDIO
MUTE
CIRCUIT
VAO MUTE FROM MPU
AUDIO MUTE FROM MPU

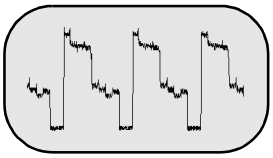
# A-Board TNP2AH045



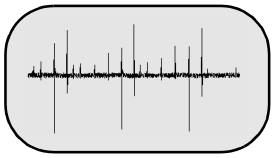
① **5.84 Vp-p**
A15 PIN 2 (BLUE OUT)



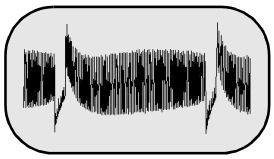
② **5.60 Vp-p**
A15 PIN 4 (RED OUT)



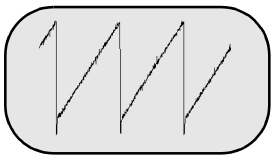
③ **6.32 Vp-p**
A15 PIN 6 (GREEN OUT)



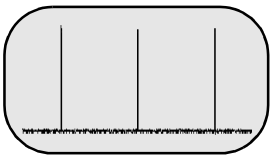
④ **2.74 Vp-p**
A15 PIN 9 (VM OUT)



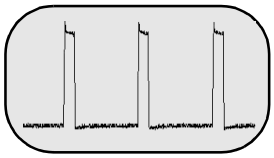
⑤ **2.52 Vp-p**
A15 PIN 11 (S-ABL)



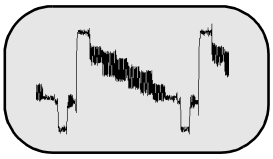
⑥ **1.15 Vp-p**
A4 PIN 1 (V-SAW)



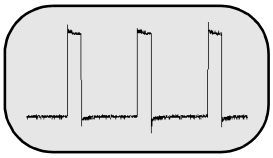
⑦ **3.52 Vp-p**
A3 PIN 9 (VD TO CONV)



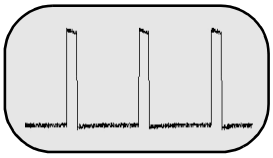
⑧ **3.88 Vp-p**
A3 PIN 11 (FBP TO CONV)



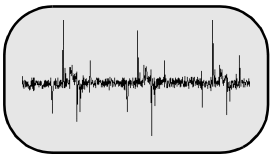
⑨ **1.00 Vp-p**
TNR001 (MAIN VIDEO)



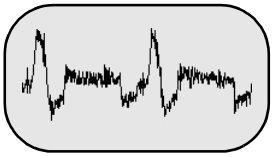
⑩ **4.36 Vp-p**
A3 PIN 15 (HBLK FROM CONV)



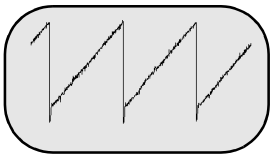
⑪ **3.6 Vp-p**
A3 PIN 16 (EW)



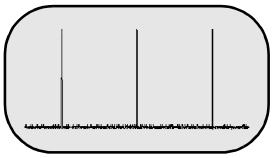
⑫ **0.26 Vp-p**
A2 PIN 1 (HD/SD)



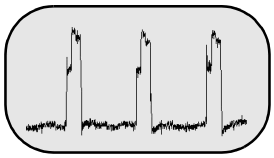
⑬ **0.16 Vp-p**
A2 PIN 11 (SOS3 CONV)



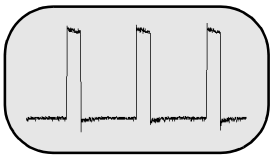
⑭ **1.24 Vp-p**
A18 PIN 13 (EHTFB ADJ)



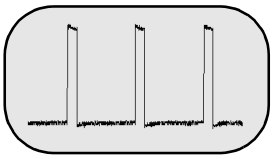
⑮ **3.44 Vp-p**
A18 PIN 21 (VP)



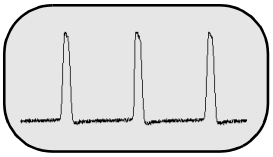
⑯ **0.472 Vp-p**
A18 PIN 22 (H-SYNC)



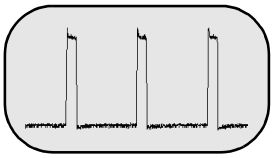
⑰ **4.12 Vp-p**
A18 PIN 23 (HBLK)



⑱ **3.64 Vp-p**
A18 PIN 26 (EW)

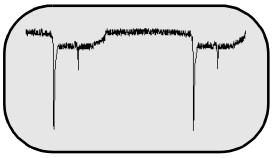


⑲ **5.65 Vp-p**
A18 PIN 28 (FBP)

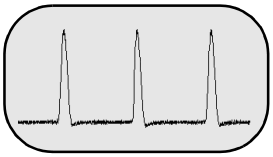


⑳ **3.8 Vp-p**
A18 PIN 30 (H-DAF FBP)

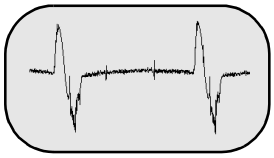
# D-Board TNP2AH046



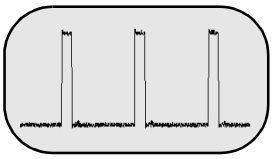
(21) **14.8 Vp-p**
Q551-B



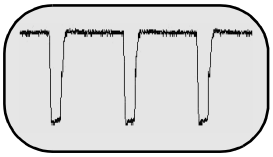
(22) **1.6K Vp-p**
Q551-C



(23) **0.65 Vp-p**
IC701 PIN 3

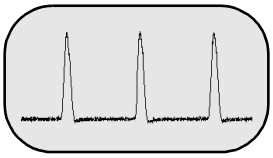


(24) **3.56Vp-p**
IC701 PIN 6



(25) **13.0 Vp-p**
IC701 PIN 7

# LG-Board TNP2AA146



(26) **28.0 Vp-p**
TP22 (HEATER)

# 1. Safety precautions

**General guidelines**

**An isolation transformer should always be used during the servicing of a receiver whose chassis is not isolated from AC power line. Use a transformer of adequate power rating as this protects the technician from accidents resulting in personal injuryfrom electrical shocks. It will also protect the receiver from being damaged by accidental shorting that may occur during servicing.**

**When servicing, observe the original lead dress, especially in the high voltage circuit. Replace all damaged parts (also parts that show signs of overheating.)**

**Always replace protective devices, such as fish paper, isolation resistors and capacitors, and shields after servicing the receiver. Use only manufacturer's recommended rating for fuses, circuits breakers, etc.**

**High potentials are present when this receiver is operating. Operation of the receiver without the rear cover introduces danger for electrical shock. Servicing should not be performed by anyone who is not thoroughly familiar with the necessary precautionswhen servicing high voltage equipment.**

**Extreme care should be practiced when handling the picture tube. Rough handling may cause it to implode due to atmospheric pressure. (14.7 lbs per sq. in.). Do not nick or scratch the glass or subject it to any undue pressure. When handling, usesafety goggles and heavy gloves for protection.**

**Discharge the picture tube by shorting the anode to chassis ground (not to the cabinet or to other mounting hardware). When discharging connect cold ground (i.e. dag ground lead) to the anode with a wellinsulated wire or use a grounding probe.Avoid prolonged exposure at close range to unshielded areas of the picture tube to prevent exposure to x ray radiation.**

**The test picture tube used for servicing the chassis at the bench should incorporate safety glass and magnetic shielding. The safety glass provide shielding for the tube viewing area against x ray radiation as well as implosion. The magnetic shieldlimits the x ray radiation around the bell of the picture tube in addition to the restricting magnetic effects. When using a picture tube test jig for service, ensure that the jig is capable of handling 50kV without causing x ray radiation.**

**Before returning a serviced receiver to the owner, the service technician must thoroughly test the unit to ensure that is completely safe to operate. Do not use a line isolation transformer when testing.**

**Leakage current cold check**

**Unplug the A.C. cord and connect a jumper between the two plug prongs.Measure the resistance between the jumpered AC plug and expose metallic parts such as screwheads, antenna terminals, control shafts, etc. If the exposed metallic part has a returnpath to the chassis, the reading should be between 240k Ω and 5.2M Ω . If the exposed metallic part does not have a return path to the chassis, the reading should be infinite.**

**Leakage current hot check**

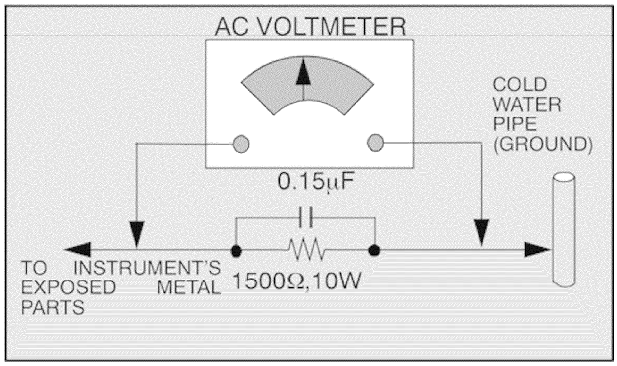
**Plug the AC cord directly into the AC outlet. Do not use an isolation transformer during the check.**

**Connect a 1.5k Ω 10 watt resistor in parallel with a 0.15 μ F capacitor between an exposed metallic part and ground. Use earth ground, for example a water pipe.**

**Using a DVM with a 1000 ohms/volt sensitivity or higher, measure the AC potential across the resistor. Repeat the procedure and measure the voltage present with all other exposed metallic parts.**

**Verify that any potential does not exceed 0.75 volt RMS. A leakage current tester (such a Simpson model 229, Sencore model PR57 or equivalent) may be used in the above procedure, in which case any current measure must not exceed 0.5 milliampere.If any measurement is out of the specified limits, there is a possibility of a shock hazard and the receiver must be repaired and rechecked before it is returned to the customer.**

**Hot check circuit**




**Insulation test**
**Connect an insulation tester between an exposed metallic part and A.C. line. Apply 1080VAC/60Hz for 1 second. Confirm that the current measurement is 0.5mA ~ 2.0mA. Repeat test with other metallic exposed parts.**

**X ray radiation**

**WARNING**
**The potential source of x ray radiation in the PTV set is in the high voltage section and the picture tube.**

**NOTE**
**It is important to use an accurate, calibrated high voltage meter.**

**Apply all black video signals (1080i) and confirm high voltage measures 31.5 ± 1.0kV. If the high voltage is not within the range, change C514 to 1800pF, 2000pF, 2400pF or 2700pF until the desired value is obtained.ApplyNTSC white pattern and confirm the high voltage measures 30.1 ± 1.5kV. Apply HD 1080i white pattern and confirm the high voltage measures 30.1 ± 1.5kV.**

# 2. About lead free solder (PbF)

**NOTE**
**Lead is listed as (Pb) in the periodic table of elements. / In the information below, Pb will refer to lead solder, and PbF will refer to Lead Free Solder. / The lead free solder used in our manufacturing process and discussed below is (Sn+Ag+Cu). / Thatis Tin (Sn), Silver (Ag) and Copper (Cu) although other types are available.**

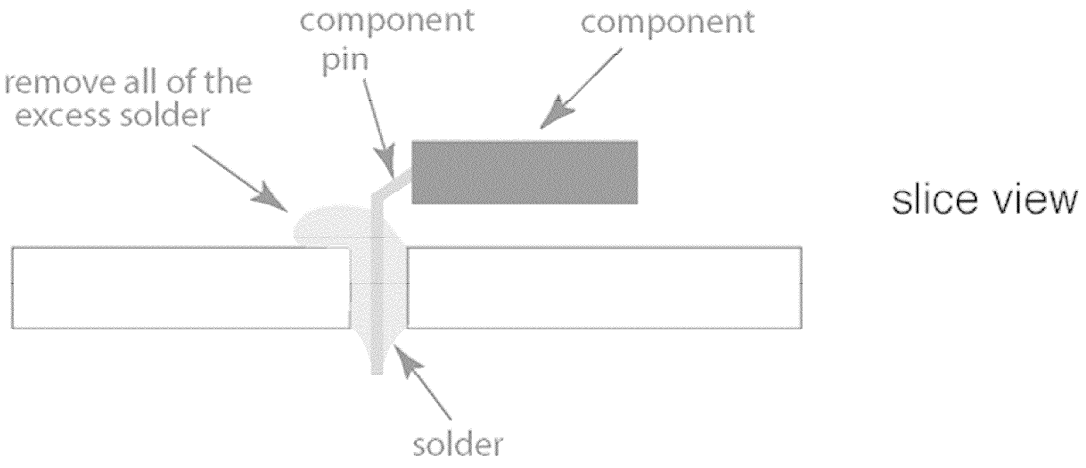
**This model uses Pb Free solder in it's manufacture due to environmental conservation issues. For / service and repair work, we'd suggest the use of Pb free solder as well, although Pb solder may be / used. / PCBs manufacturedusing lead free solder will have the "PbF" or a leaf symbol stamped on the / back of PCB.**

**CAUTION**

**- Pb free solder has a higher melting point than standard solder. Typically the melting point is 50 ~ 70 °F (30 ~ 40 °C) higher. Please use a high temperature soldering iron and set it to 700 ± 20 °F (370 ± 10 °C).**

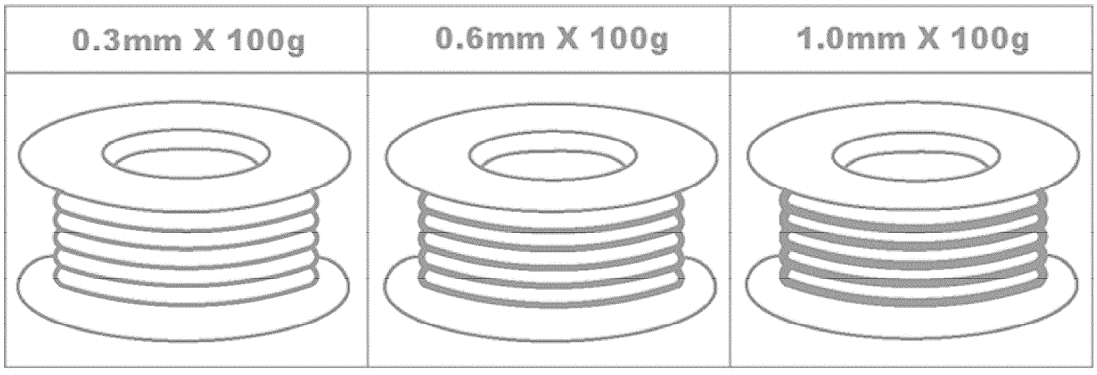
**- Pb free solder will tend to splash when heated too high (about 1100 °F or 600 °C). / If you must use Pb solder, please completely remove all of the Pb free solder on the pins or solder area before applying Pb solder. If thisis not practical, be sure to heat the Pb free solder until it melts, before applying Pb solder.**

**- After applying PbF solder to double layered boards, please check the component side for excess solder which may flow onto the opposite side.**




**Suggested Pb free solder**

**There are several kinds of Pb free solder available for purchase. This product uses Sn+Ag+Cu (tin, silver, copper) solder. However, Sn+Cu (tin, copper), Sn+Zn+Bi (tin, zinc, bismuth) solder can also beused.**

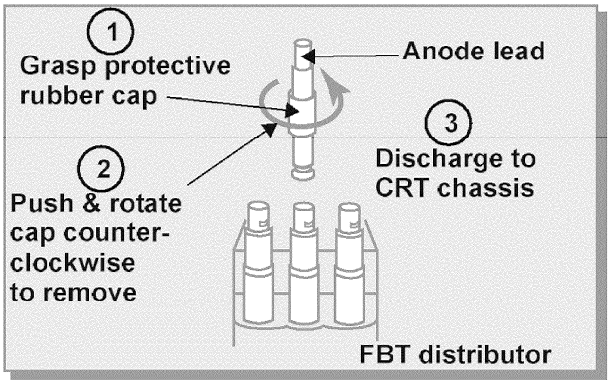


# 3. Important safety tests

**Measuring H.V.**

**The anode caps are cemented to the CRTs. To gain access for high voltage measurement, remove the red CRT's anode lead from the flyback transformer distributor. Grasp the anode lead protective cap at its bottom and squeeze it against thelocking cap body inside, rotate 1/4 turn counter clockwise and pull the anode lead sleeve out of the FBT distributor. Connect a high voltage positive lead from your H.V. meter to the FBT distributor, and the common negative lead to cold ground**

**FBT leads removal**




**Note:**

**Reinsert the anode lead into the FBT distributor until it is tightly and fully seated. Turn the locking cap clockwise to lock in place.**

**(EHT) Protector operation check**

**With the cabinet back removed, apply a nominal 120V A.C. to the PTV.**

**Over voltage test**

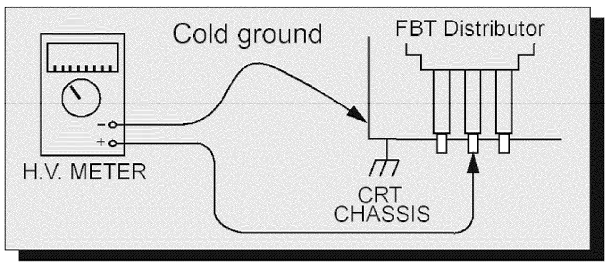
**Preparation:**

## 1. Turn PTV "OFF"

## 2. Connect a NTSC signal generator to the antenna terminal.

## 3. Connect DVM positive lead to D31 pin 2 and negative lead to D31 pin 1 on D-Board

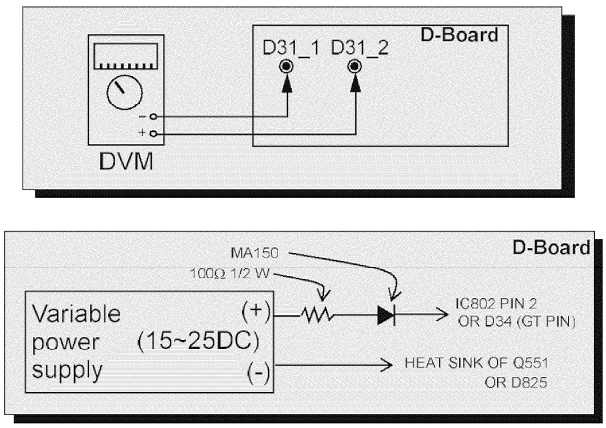
**H.V. measurement**




## 4. Connect a H.V. meter (static type, class 0.1) with high voltage leads to

**high voltage distributor on FBT.**

**DVM and power supply connection**




**5. Connect the 15 ~ 25 V DC variable power supply positive lead to D34 or IC802 pin 2 (D Board) and negative lead to heat sink of Q551 or D825**

**Procedures:**

**1. Apply a NTSC white pattern.**

**2. Turn PTV ON.**

**3. Adjust the picture or brightness controls so that the DVM reads 12.4 ± 0.4 volts.**

**4. Increase the variable power supply until set turns off. The set should turn off at 12.4 ± 0.4 volts (DVM) and high voltage less than 36.4kV.**

**5. If the DVM reading is other than 12.4 ± 0.4 volts, readjust picture or brightness control and repeat steps 3.**

**6. Turn off the variable supply and confirm that the set will turn on with the remote control.**

# 4. Service notes

**NOTE**

**These components are affixed with glue. Be careful not to break or damage any foil under the component or at the pins of the ICs when removing. Usually applying heat to the component for a short time while twisting with tweezers will break the component loose.**

**Leadless chip component (surface mount)**

**Chip components must be replaced with identical chips due to critical foil track spacing. There are no**

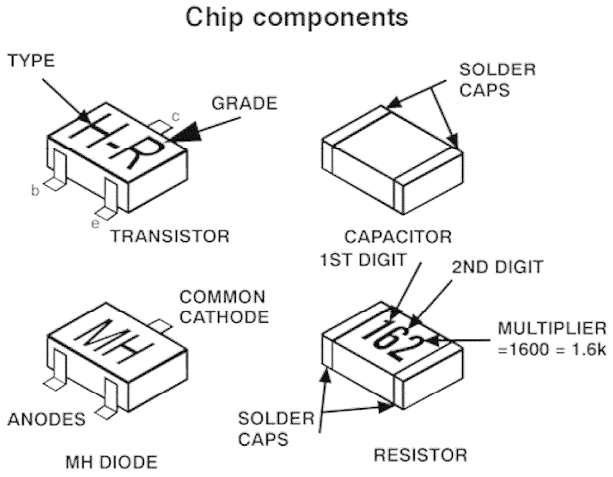
**holes in the board to mount standard transistors or diodes. Some chips capacitor or resistor board solder pads may have holes through the board,however the hole diameter limits standard resistor replacement to 1/8 watt. Standard capacitor may also be limited for the same reason. It is recommended that identical components be used.**
**Chip resistor have a three digit numerical resistance code, 1st and 2nd significant digits and a multiplier. Example: 162 = 1600 or 1.6k Ω resistor, 0 = 0 Ω (jumper).**
**Chip capacitors generally do not have the value indicated on the capacitor. The color of the component indicates the general range of the capacitance.**
**Chip transistors are identified by a two letter code. The first letter indicates the type and the second letter, the grade of transistor.**
**Chip diodes have a two letter identification code as per the code chart and are a dual diode pack with either common anode or common cathode. Check the parts list for correct diode number.**

**Component removal**

1. **Use solder wick to remove solder from component end caps or terminal.**
2. **Without pulling up, carefully twist the component with tweezers to break the adhesive.**
3. **Do not reuse removed leadless or chip components since they are subject to stress fracture during removal.**

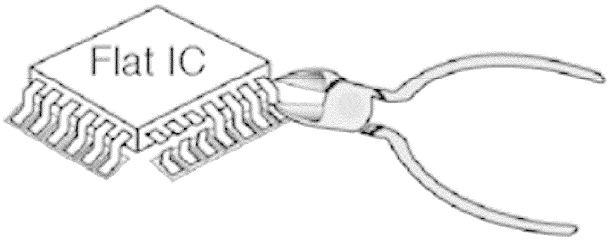
**Chip component installation**

1. **Put a small amount of solder on the board soldering pads.**
2. **Hold the chip component against the soldering pads with tweezers or with a miniature alligator clip and apply heat to the pad area with a 30 watt iron until solder flows. Do not apply heat for more than 3 seconds.**

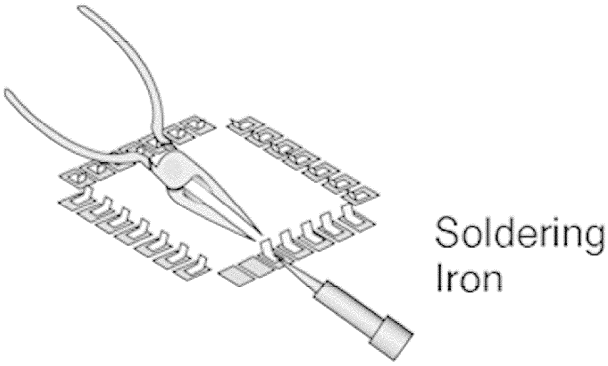



**How to replace flat ic (required tools)**

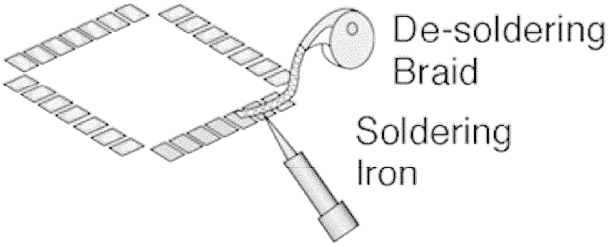
1. **Remove the solder from all of the pins of a Flat IC by using a desolder braid**



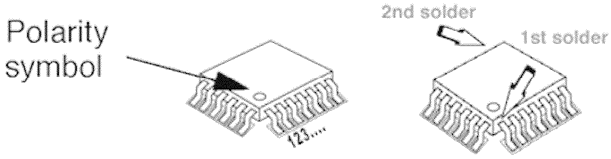

2. **Put the iron wire under the pins of the Flat IC and pull it in the direction indicated while heating the pins using a soldering iron. A small awl can be used instead of the iron wire.**



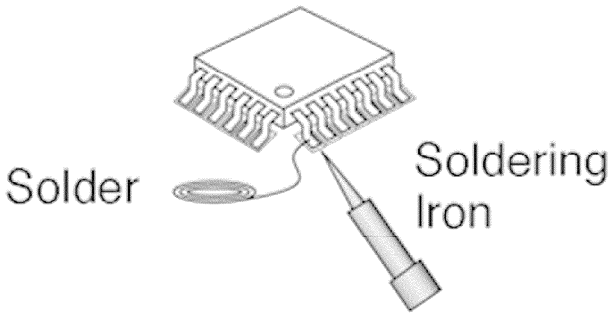

3. **Remove the solder from all the pads of the Flat IC by using a de solder braid**




4. **Position the new Flat IC in place (apply the pins of the Flat IC to the soldering pads where the pins need to be soldered). Properly determine the positions of the soldering pads and pins by correctly aligning the polarity symbol**




5. **Solder all pins to the soldering pads using a fine tipped soldering iron**




**6. Check with a magnifier for solder bridge between the pins or for dry joint between pins and soldering pads. To remove a solder bridge, use a de solder braid as shown in the figure below**




**IMPORTANT**

**To protect against possible damage to the solid state devices due to arcing or static discharge, make certain that all ground wires are securely connected**

**CAUTION**

**The power supply circuit is above earth ground and the chassis cannot be polarized. Use an isolation transformer when servicing the receiver to avoid damage to the test equipment or to the chassis. Connect the test equipment to the proper ground(HOT or COLD) when servicing, or incorrect voltages will be measured.**

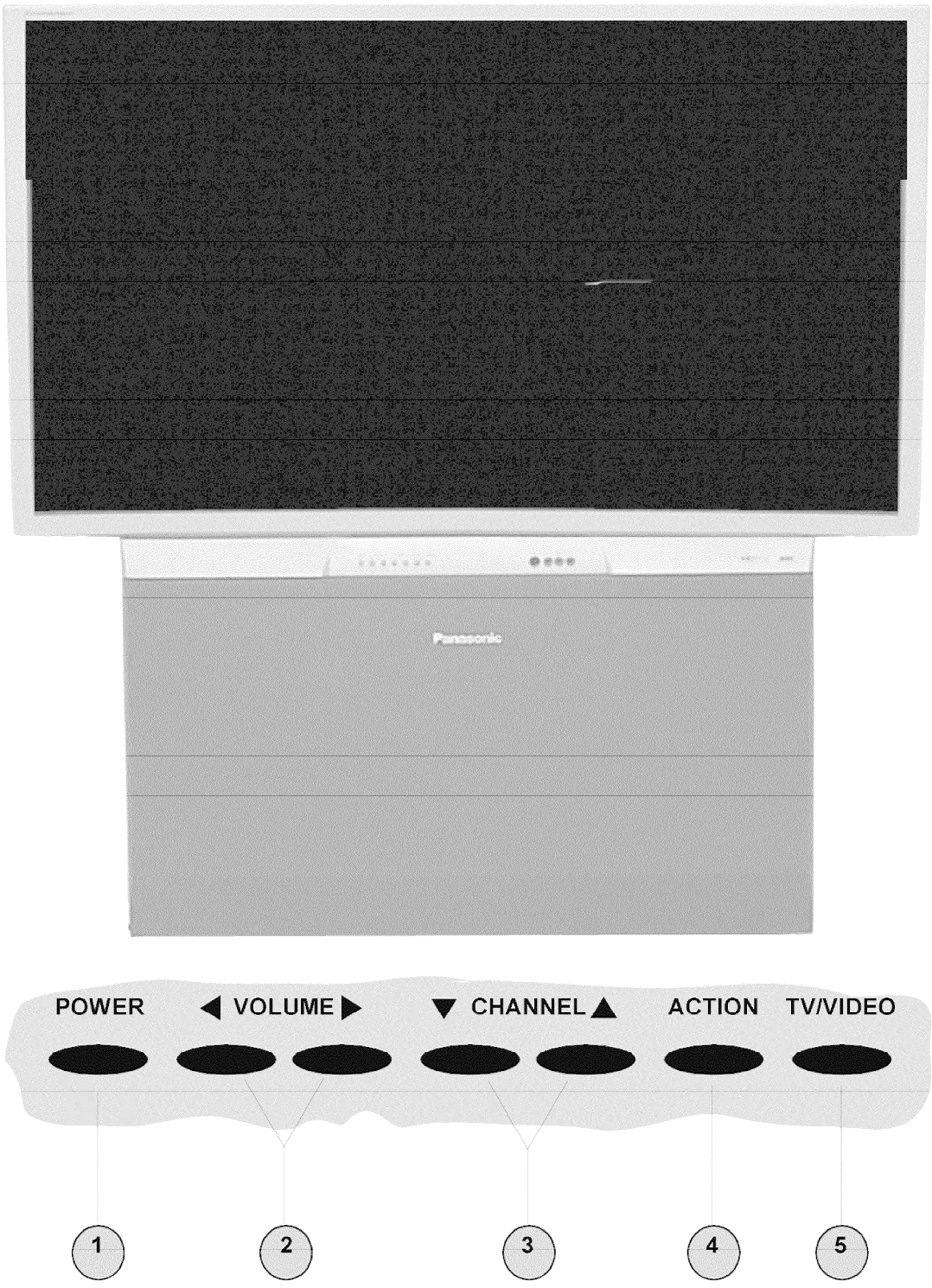
**WARNING**

**This receiver has been designed to meet or exceed applicable safety and x ray radiation protection as specified by government agencies and independent testing laboratories.**

**To maintain original product safety design standards relative to x ray radiation and shock and fire hazard, parts indicated with the symbol ⚠ on the schematic must be replaced with identical parts. Order parts from the manufacturer'sparts center using the parts numbers shown in this service manual, or provide the chassis number and the part reference number.**

**For optimum performance and reliability, all other parts should be replaced with components of identical specification.**

# 5. PTV Location of controls



| Quick reference control operation | |
|---|---|
| 1 | **Power** - Press to turn ON or OFF. |
| 2 | **Volume** - Press to adjust sound level, or to adjust audio menus, video menus, and select operating features when menus are displayed |
| 3 | **Channel** - Press to select programmed channels. Press to highlight desired features when menus are displayed. Also use to select cable converter box channels after programming remote control infra-red codes (the TV/AUX/CABLE switch must be set in CABLE position). |
| 4 | **Action** - Press to display main menu and access on screen feature and adjustment menus. |
| 5 | **TV/Video** - Press to select TV or one of the video inputs, for the main picture or the PIP frame (when PIP frame is displayed). |

# 6. Receiver feature table

| FEATURE/MODEL | PT-53WX53G / PT-53WX53G/PT-47WX53G / PT-47WX53G |
|---|---|
| CHASSIS | AP825 |
| MICRO | 256K |
| MENU LANGUAGE | ENG/SPAN/FR |
| CLOSE CAPTION | X |
| V-CHIP (USA/CANADA | X |
| CHANNEL INFO BANNER | X |
| VIDEO INPUT SKIP | SKIP |
| CHANNEL COUNT | 181 |
| PIP (1T), 2T PIP (2T), 2T SPLIT | 2T SPLIT |
| 2RF | X |
| REMOTE CONTROL (W/LIGHT) | EUR7603Z90 |
| CRT SUPPLIER | MDDA (CENTAUR) |
| SCREEN | W/PROT SCREEN |
| CHASSIS | P8W |
| COMB FILTER | MOTION ADP, 3D Y/C |
| HEC/VEC (X=BOTH) | X |
| NEW YNR | X |
| VM | X (DIGITAL) |
| V/A NORM (X=BOTH) | X |
| COLOR TEMP | X |
| AIP | X |
| PRESET/INPUT LABELING | X |
| VIDEO PICTURE MEMORY | X |
| DIGITAL SCAN RATE | 1080i, 480p |
| NTSC LINE DOUBLER | 480p PROGRESSIVE (NEW) |
| MTS/SAP/DBX | X |
| BUILT-IN AUDIO POWER | 15Wx2 (10%) |
| No. OF SPEAKERS | 4 |

| FEATURE/MODEL | PT-53WX53G / PT-53WX53G/PT-47WX53G / PT-47WX53G |
|---|---|
| BASS/BALANCE/TREBLE CONTROL | X |
| AI SOUND | X |
| SURROUND | X |
| SPATIALIZER/BBE | BBE |
| A/V IN (REAR/FRONT) | 4(3/1) |
| A/V PROGRAM OUT | X |
| AUDIO OUT (FAO: F, VAO:V) | F, V |
| COMPONENT INPUT (Y, Pb, Pr) | 2 |
| S-VHS INPUT (REAR/FRONT) | 2/1 |
| HDMI/HDCP INPUT | DVI/HDCP |

**Note:**
**Specifications are subject to change without notice or obligation.**

| FEATURE/MODEL | PT-47WX33G | PT-47WXC43G |
|---|---|---|
| CHASSIS | AP825 | AP825 |
| MICRO | 256K | 256K |
| MENU LANGUAGE | ENG/SPAN/FR | ENG/SPAN/FR |
| CLOSE CAPTION | X | X |
| V-CHIP (USA/CANADA | X | X |
| CHANNEL INFO BANNER | X | X |
| VIDEO INPUT SKIP | SKIP | SKIP |
| CHANNEL COUNT | 181 | 181 |
| PIP (1T), 2T PIP (2T), 2T SPLIT | 2T SPLIT | 2T SPLIT |
| 2RF | X | X |
| REMOTE CONTROL (W/LIGHT) | EUR7613Z40 | EUR7613Z40 |
| CRT SUPPLIER | MDDA (CENTAUR) | MDDA (CENTAUR) |
| SCREEN | NO PROT SCREEN | PROT SCREEN PACKED SEPARATELY |
| CHASSIS | P8W | P8W |
| COMB FILTER | MOTION ADP, 3D Y/C | MOTION ADP, 3D Y/C |
| HEC/VEC (X=BOTH) | X | X |
| NEW YNR | X | X |
| VM | X (DIGITAL) | X (DIGITAL) |
| V/A NORM (X=BOTH) | X | X |
| COLOR TEMP | X | X |
| AIP | X | X |
| PRESET/INPUT LABELING | X | X |
| VIDEO PICTURE MEMORY | X | X |
| DIGITAL SCAN RATE | 1080i, 480p | 1080i, 480p |
| NTSC LINE DOUBLER | 480p PROGRESSIVE (NEW) | 480p PROGRESSIVE (NEW) |
| MTS/SAP/DBX | X | X |
| BUILT-IN AUDIO POWER | 10Wx2 (10%) | 10Wx2 (10%) |
| No. OF SPEAKERS | 2 | 2 |

| FEATURE/MODEL | PT-47WX33G | PT-47WXC43G |
|---|---|---|
| BASS/BALANCE/TREBLE CONTROL | X | X |
| AI SOUND | X | X |
| SURROUND | X | X |
| SPATIALIZER/BBE | BBE | BBE |
| A/V IN (REAR/FRONT) | 4(3/1) | 4(3/1) |
| A/V PROGRAM OUT | X | X |
| AUDIO OUT (FAO: F, VAO:V) | F, V | F, V |
| COMPONENT INPUT (Y, Pb, Pr) | 2 | 2 |
| S-VHS INPUT (REAR/FRONT) | 2/1 | 2/1 |
| HDMI/HDCP INPUT | DVI/HDCP | DVI/HDCP |

**Note:**
**Specifications are subject to change without notice or obligation.**

| FEATURE/MODEL | PT-4743G |
|---|---|
| CHASSIS | AP825 |
| MICRO | 256K |
| MENU LANGUAGE | ENG/SPAN/FR |
| CLOSE CAPTION | X |
| V-CHIP (USA/CANADA | X |
| CHANNEL INFO BANNER | X |
| VIDEO INPUT SKIP | SKIP |
| CHANNEL COUNT | 181 |
| PIP (1T), 2T PIP (2T), 2T SPLIT | 2T SPLIT |
| 2RF | X |
| REMOTE CONTROL (W/LIGHT) | EUR7603Z90 |
| CRT SUPPLIER | MDDA (CENTAUR) |
| SCREEN | PROT SCREEN PACKED SEPARATELY |
| CHASSIS | P8W |
| COMB FILTER | MOTION ADP, 3D Y/C |
| HEC/VEC (X=BOTH) | X |
| NEW YNR | X |
| VM | X (DIGITAL) |
| V/A NORM (X=BOTH) | X |
| COLOR TEMP | X |
| AIP | X |
| PRESET/INPUT LABELING | X |
| VIDEO PICTURE MEMORY | X |
| DIGITAL SCAN RATE | 1080i, 480p |
| NTSC LINE DOUBLER | 480p PROGRESSIVE (NEW) |
| MTS/SAP/DBX | X |
| BUILT-IN AUDIO POWER | 15Wx2 (10%) |
| No. OF SPEAKERS | 2 |
| BASS/BALANCE/TREBLE CONTROL | X |

| FEATURE/MODEL | PT-4743G |
|---|---|
| AI SOUND | X |
| SURROUND | X |
| SPATIALIZER/BBE | BBE |
| A/V IN (REAR/FRONT) | 4(3/1) |
| A/V PROGRAM OUT | X |
| AUDIO OUT (FAO: F, VAO:V) | F, V |
| COMPONENT INPUT (Y, Pb, Pr) | 2 |
| S-VHS INPUT (REAR/FRONT) | 2/1 |
| HDMI/HDCP INPUT | DVI/HDCP |

**Note:**
**Specifications are subject to change without notice or obligation.**

# 7. Board description table

| BOARD | PART NUMBER | DESCRIPTION |
|---|---|---|
| A-BOARD | TNP2AH045 | MAIN CHASSIS |
| D-BOARD | TNP2AH046 | POWER SUPPLY |
| * DC-BOARD | TNPAA120 | CONVERGENCE CIRCUIT |
| * DV-BOARD | TNP2AA114 | DVI BOARD |
| * DG-BOARD | TNP2AA126 | PIP PROCESSING, SPLIT, SEARCH, FORMATS |
| LB-BOARD | TNP2AA147 | BLUE PRT |
| LR-BOARD | TNP2AA145 | RED PRT |
| LG-BOARD | TNP2AA146 | GREEN PRT |
| K-BOARD | TNP2AA089AA | FRONT KEY BOARD |
| G-BOARD | TNP2AA090AA | FRONT A/V BOARD |
| R-BOARD | TNPA0615AB | IR BOARD |

**NOTE**
**When ordering a replacement board assembly, append an “S” to the board number**

**EXAMPLE**
**To order the A Board, the replacement board is TNP2AH045S**

*

**The DC-Board, DG-Board and DV-Board are non-serviceable boards, except for DV-Board audio connector and DVI connector. If any of these boards or DV-Board components are defective, replace it with a new one.**

# 8. Location of controls (EUR7603Z90 remote)

**POWER**
Press to turn ON and OFF

**MUTE**
Press to mute sound

**TV - VCR - DBS/CBL - DVD**
Press to select remote operation.

**VOLUME**
Press to adjust TV sound and navigate in menus.

**MENU**
Press to acces DTV, DBS, or DVD menus.

**EXIT**
DBS functions button.

**NUMERIC PAD**
Press to select any channel

**R-TUNE**
Press to switch to previously viewed channel or video mode.

**COMPONENT**
Component function buttons.




**SAP**
Access second audio program.

**TV/VIDEO**
Press to select TV, Video mode

**LIGHT**
Press to illuminate buttons

**CHANNEL**
Press to select next or previous channel and navigate in menus.

**RECALL**
Press to display time, channel, sleep timer and other options.

**GUIDE**
DBS and DVD functions button.

**PROG**
Press for delimiter between major and minor channel number.

**PIP SPLIT MOVE SWAP FREEZE PIPCH SEARCH**
PIP FUNCTION BUTTONS

**Note:**
**For additional information for this remote please refer to the owner's manual section remote operation, listed on the parts list section.**

# 9. Location of controls (EUR7613Z40 remote)

**POWER**
Press to turn ON and OFF

**MUTE**
Press to mute sound

**TV - VCR - DBS/CBL - DVD**
Press to select remote operation.

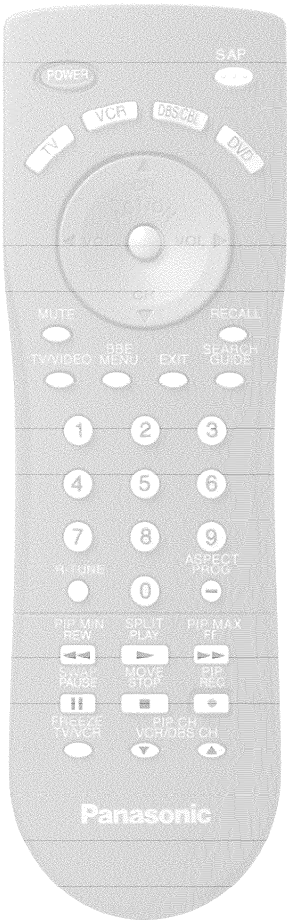
**VOLUME**
Press to adjust TV sound and navigate in menus.

**MENU**
Press to acces DTV, DBS, or DVD menus.

**EXIT**
DBS functions button.

**NUMERIC PAD**
Press to select any channel

**R-TUNE**
Press to switch to previously viewed channel or video mode.




**SAP**
Access second audio program.

**TV/VIDEO**
Press to select TV, Video mode

**CHANNEL**
Press to select next or previous channel and navigate in menus.

**RECALL**
Press to display time, channel, sleep timer and other options.

**GUIDE**
DBS and DVD functions button.

**PROG**
Press for delimiter between major and minor channel number.

**Note:**
**For additional information for this remote please refer to the owner's manual section remote operation, listed on the parts list section.**

# 10. Auto diagnosis feature

**This receiver incorporates a new self diagnosis feature. With this new feature will be easier for the technician to detect the failures. There is a LED located by the keyboard on the front panel, this LED will start flashing when SOS is detectedby the circuits located in specific areas, depending on how many times the LED is flashing, this will tell you what circuit should be checked. Make a count of flashing and see the table shown below. Please use this feature effectively especially forintermittent problems.**

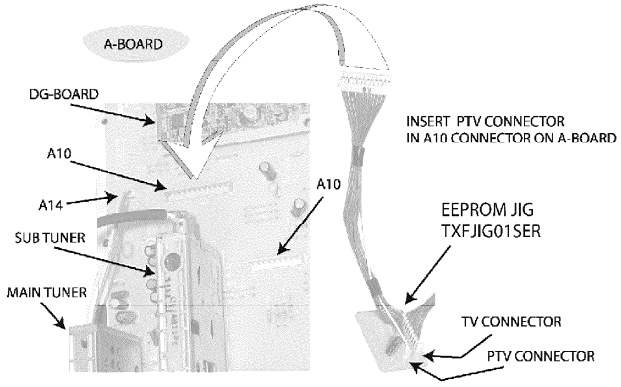
| NUMBER OF FLASHES | POSSIBLE CIRCUIT |
|---|---|
| 1 | +140 |
| 2 | LOW D.C. |
| 3 | CONVERGENCE |
| 4 | HHS |
| 5 | IC4511 |
| 6 | IC4518 |

# 11. EEPROM copy jig

**This PTV has a feature that allows to clone convergence and main EEPROM data adjustments from a PTV to other by connecting a jig to the PTV set. A jig part number TXFJIG01SER, is available through Matsushita/Panasonic Services.**

**Preparation:**
**To connect this jig, remove the lower back cover as instructed on disassembly for service section on this service manual and insert the jig into A10 connector located on the A-Board. (See figure)**

**EEPROM copy jig connection**




**Procedure to copy data:**

1. **Enter to service mode and display service menu.**
2. **Select "AREA" DAC and then press ACTION button on remote to enter. Press VOL right/left to select one of the following options then press ACTION:**

    **- Select ALL to copy all main EEPROM data**
    **- Select ADJ to copy only adjustment data.**
    **- Select FIX to copy only fix data**

3. **To copy data from main EEPROM to jig, select "IN → EX" DAC and press ACTION button on remote.**
4. **To copy data from jig to main EEPROM, select "EX → IN" DAC and press ACTION button on remote.**

**Procedure to copy convergence:**

1. **Enter to service mode and display service menu**
2. **Select "FINE" DAC and press ACTION on remote.**
3. **Press "8" on remote.**
4. **Select from and then press ACTION on remote:**

    **- INT to copy data from internal EEPROM to jig**

- **EXT to copy from jig to internal EEPROM.**

**5. Then select from and press ACTION on remote:**

- **480i_p format**
- **1080i format**
- **Z480i format (480i ZOOM mode)**
- **NOT USE to back up data**
- **ALL to copy all convergence data from internal EEPROM**
- **D480i (default factory preset)**
- **D1080i (default factory preset)**

**NOTE:**
**The stated as default factory preset contain the factory DATA; Use these when data was lost or is hard to adjust.**

**6. Select from and then press ACTION on remote:**

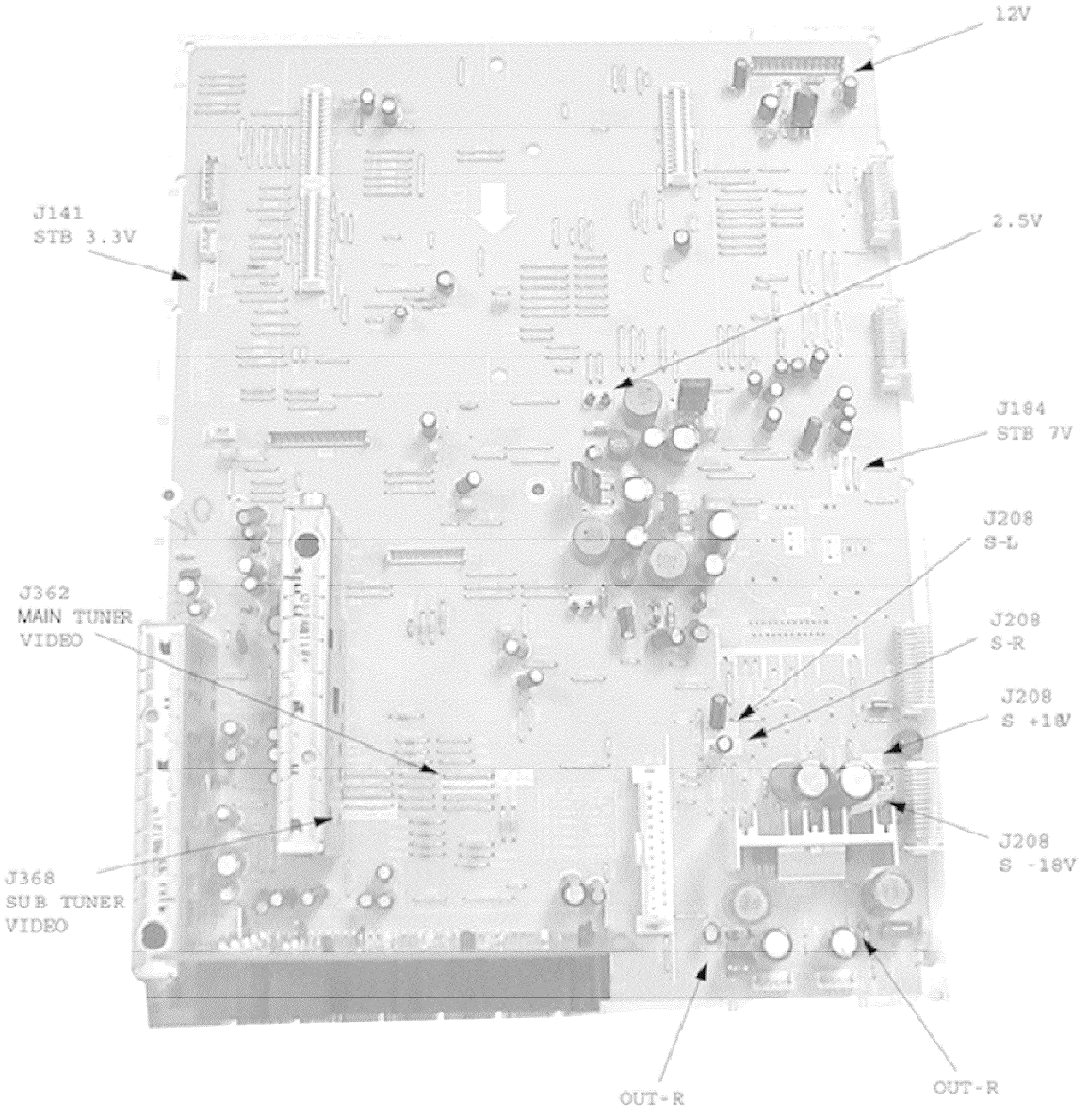
- **INT to copy data to internal EEPROM**
- **EXT to copy data to jig.**

**7. Then select which data format you want to copy to.**

**8. When completed, exit the service mode.**

# 12. A-Board check points

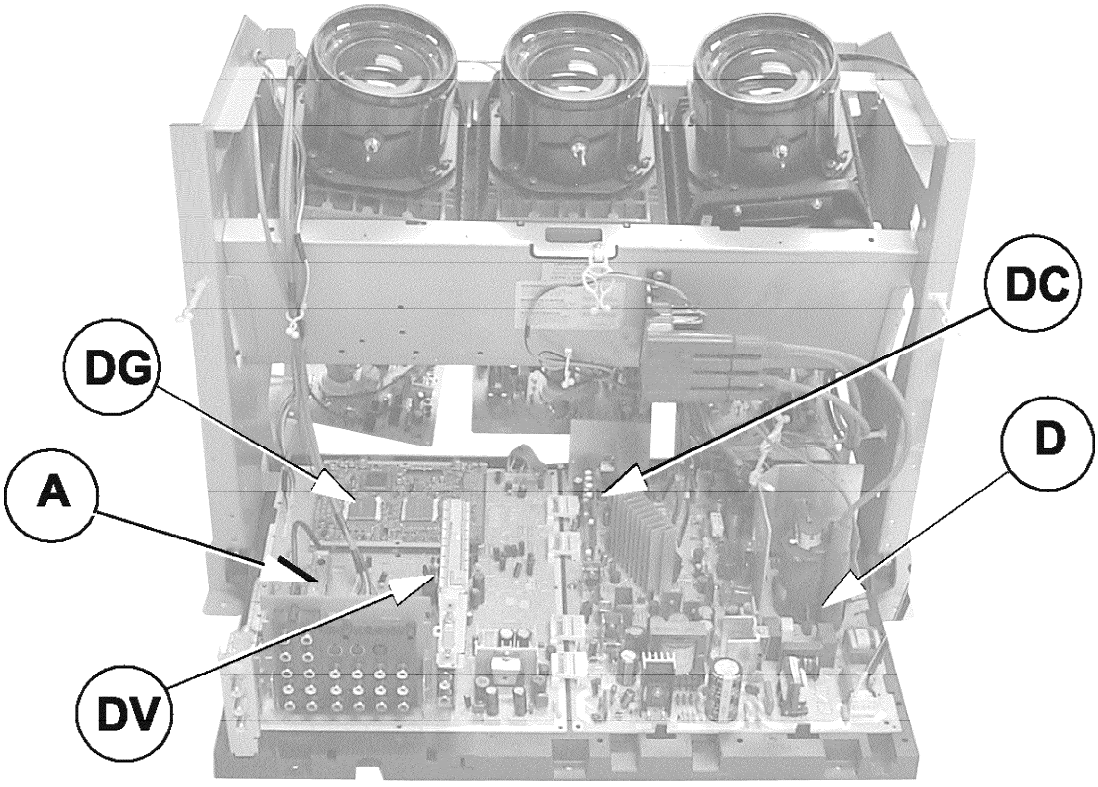
**A-Board check points**



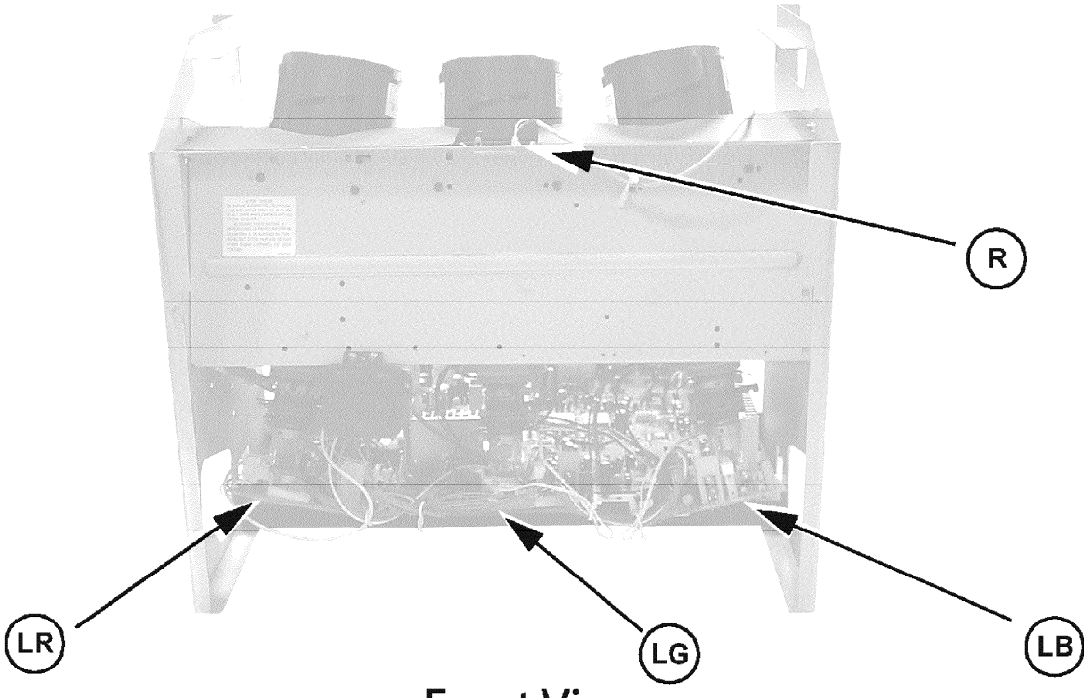

**NOTE:**
**All the measurements are in DC with a digital multimeter, color bar pattern, picture settings normalized and sound set to minimum.**

# 13. Chassis& boards layout (location of main components)

**Chassis and boards layout**

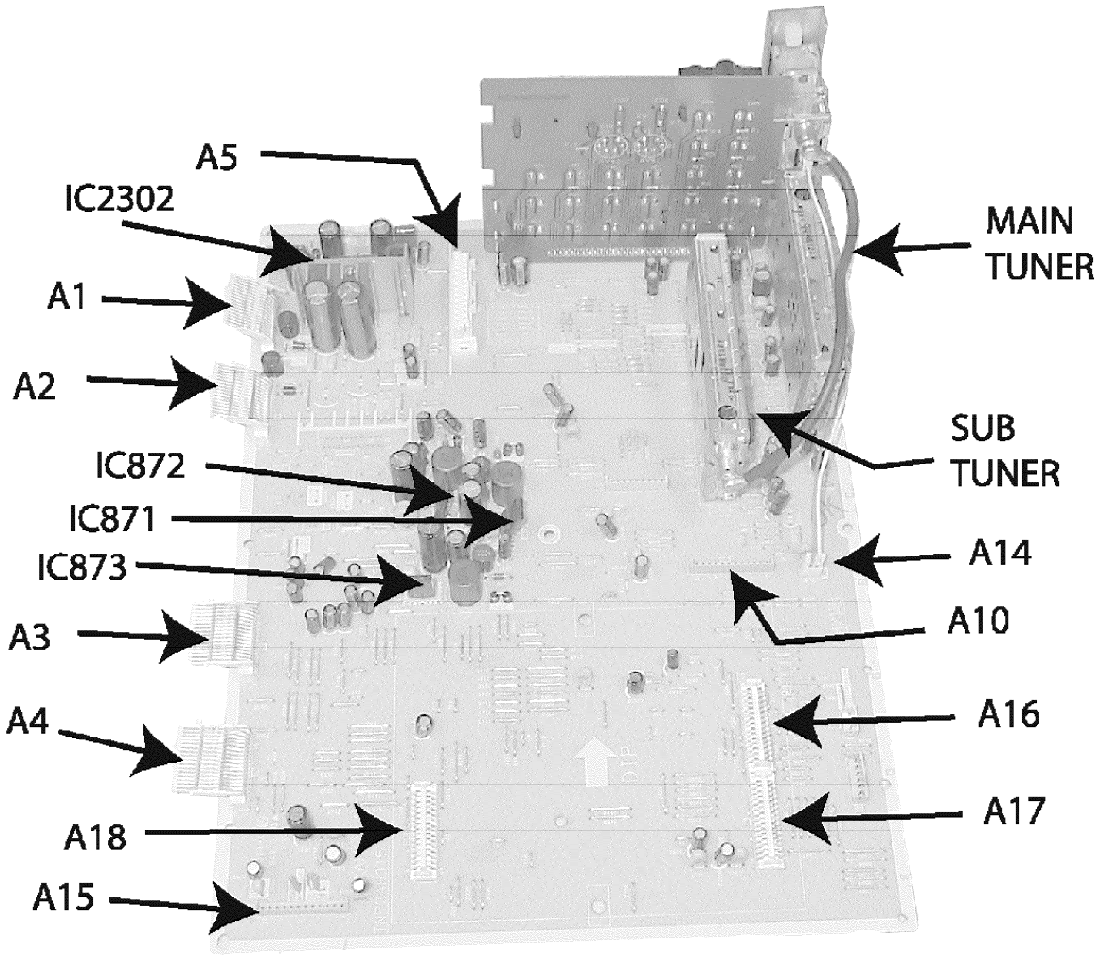



Back View

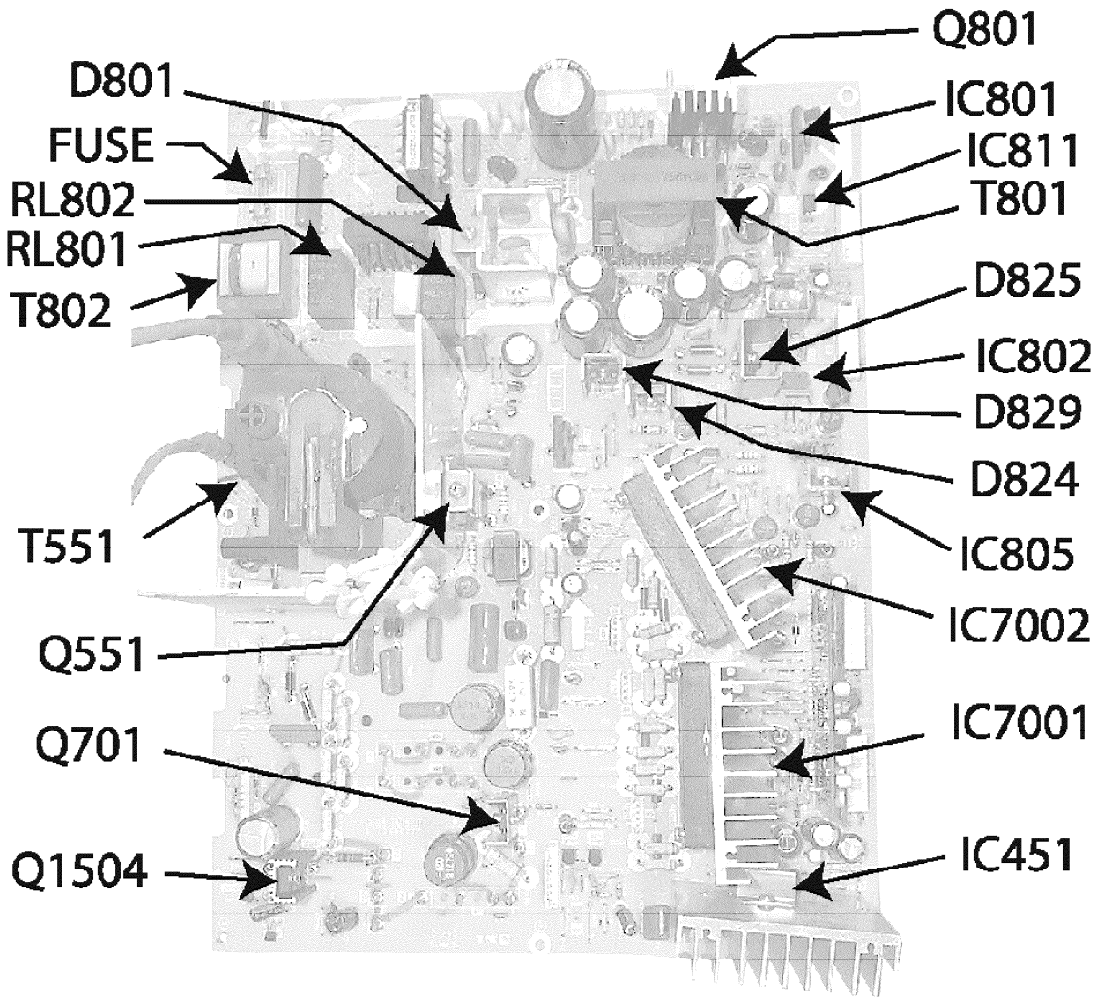



Front View

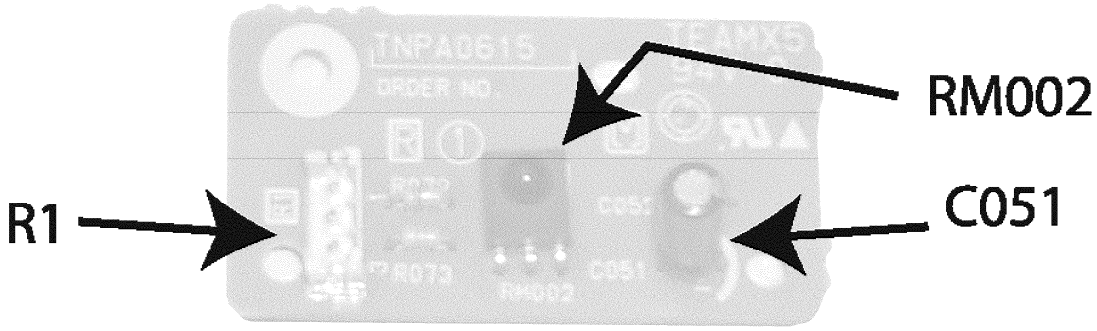
**A-BOARD**


A5
IC2302
A1
A2
IC872
IC871
IC873
A3
A4
A18
A15
MAIN
TUNER
SUB
TUNER
A14
A10
A16
A17

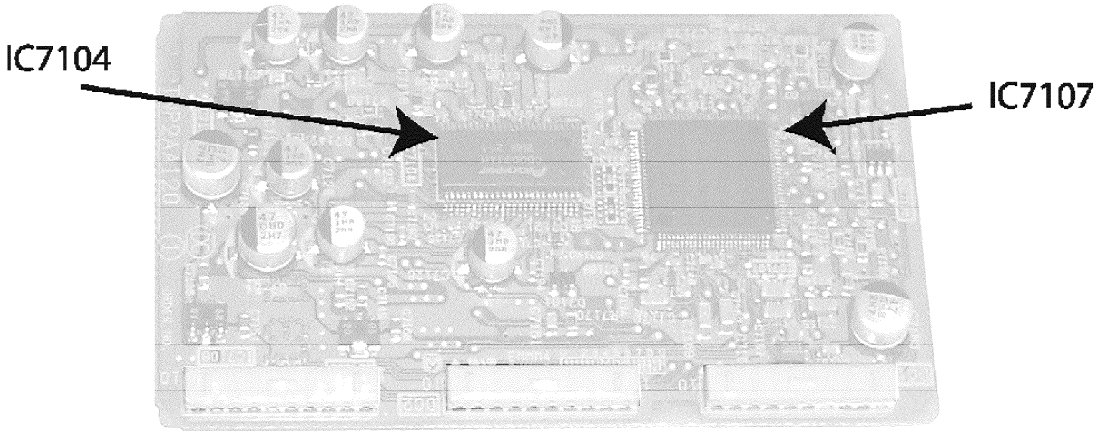
**D-BOARD**



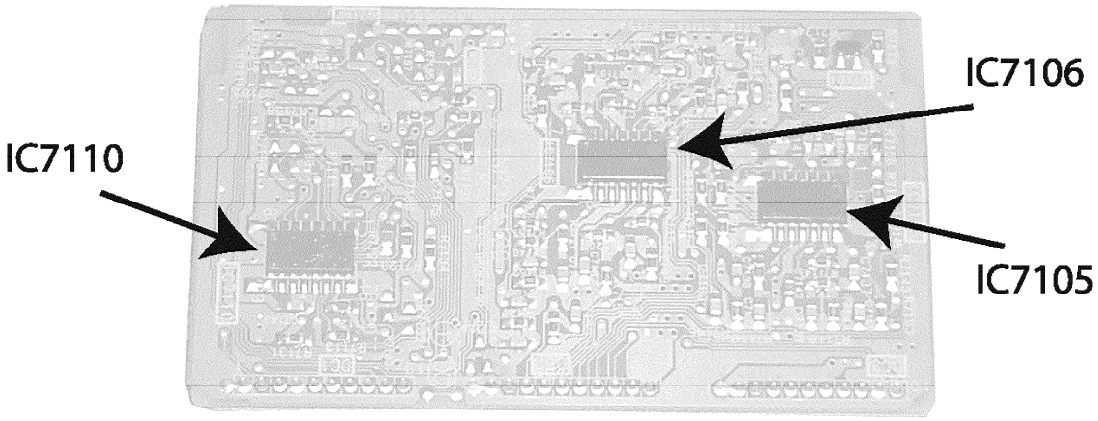

**R-BOARD VIEW**



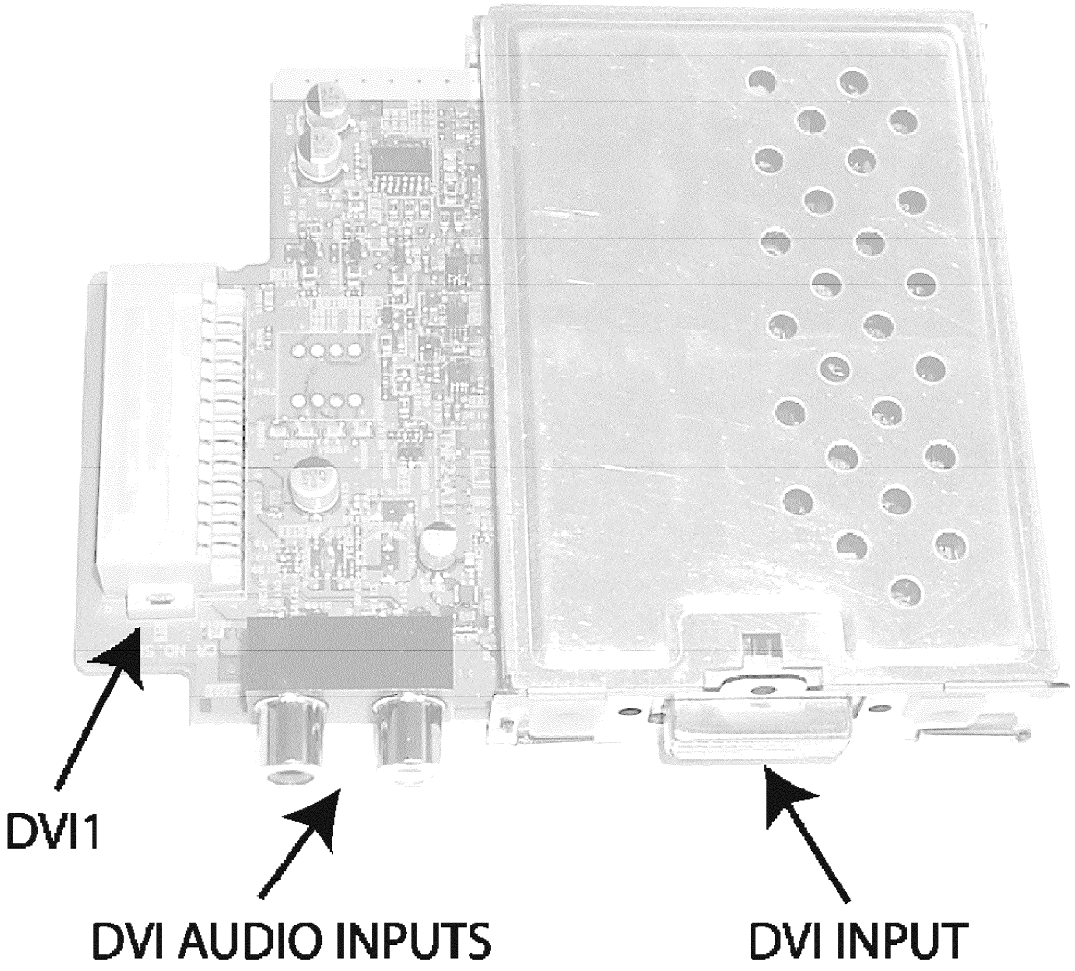

**DC-BOARD TOP VIEW**



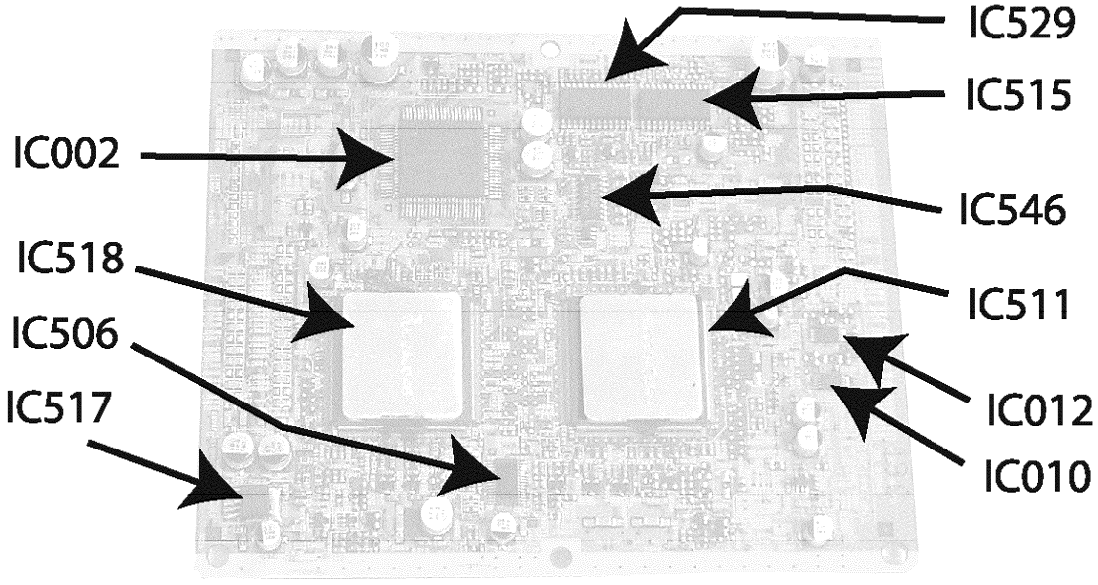

**DC-BOARD BOTTOM VIEW**



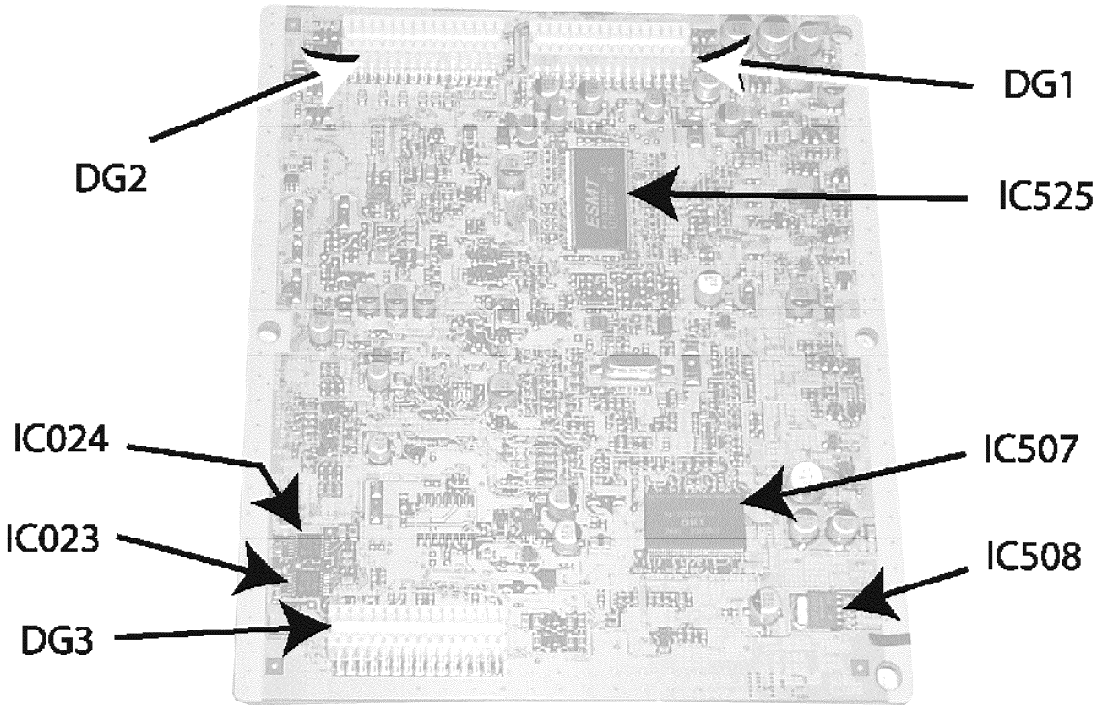

**DV-BOARD**




**DG-BOARD TOP VIEW**




**DG-BOARD BOTTOM VIEW**

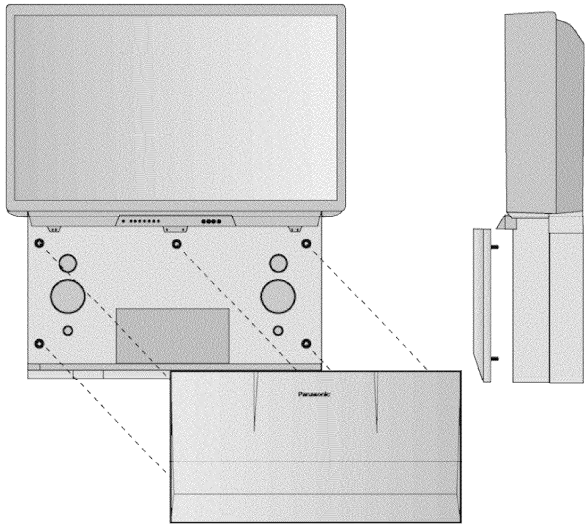



# 14. Disassembly for service

**NOTE:**
**Board ground wires may have to be disconnected to disassemble some boards. All ground wires must be reconnected using jumper leads, if necessary, before power is applied to PTV for service.**

**Speaker grille removal**
**Some models come with three pieces (sides for speakers and center cover); Speaker grille(s), it is secured to the cabinet of the PTV or on the sides. Grip panel(s) from the sides and middle upper part for one piece models, gently pull forward toremove. When reassembling, make certain to firmly press on the panel where the insertion points (5) are located, one at each corner and one at the middle top edge**

**Speaker grille removal (may vary)**



**Keyboard and front A/V inputs removal**

1. **Remove the speaker grille.**
2. **Unplug the connectors from the keyboard and front A/V inputs assemblies. Remove the screws from the control panel and tilt the front panel assembly upward and release it from the front cabinet. Then remove the screws affixing the keyboardand front A/V inputs to the control panel.**

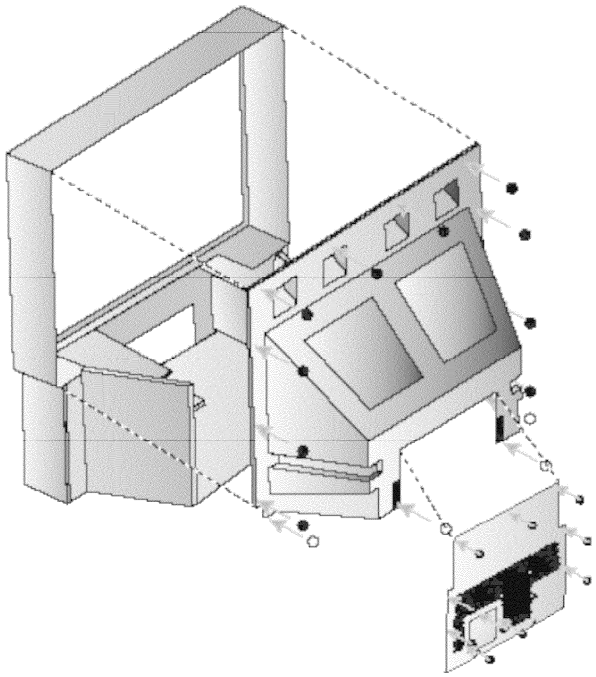
**Speakers replacement**

1. **Remove the speaker grille.**
2. **Each speaker is secured to the cabinet with (4) screws.**
3. **Disconnect the R and L speaker lead connectors from the speaker units.**

**Back lower cover removal**

1. **Remove (7) hex screws around the perimeter, marked with arrows. See figure for screws location.**
2. **Remove (3) screws from around the A/V terminal board (marked with arrows).**

**Back lower cabinet removal**



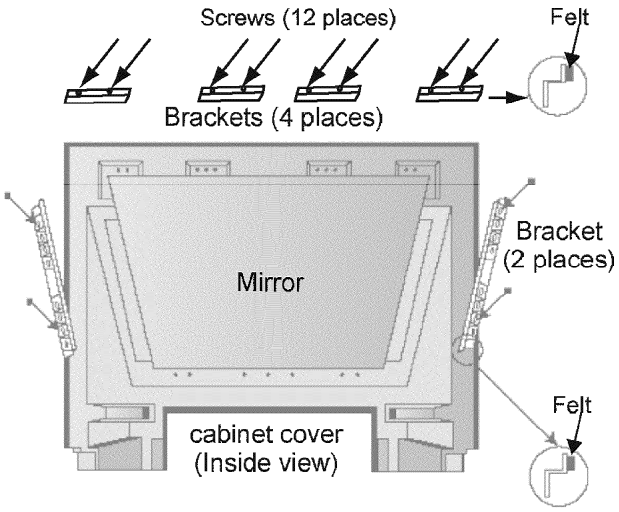
**Back cabinet removal**

1. **Remove the back lower cover. (Detailed previously).**
2. **The top back cover (plastic shell) is secured with (14) screws around its perimeter. See figure for screws location.**
3. **Be careful not to damage the mirror secured to the underside of the back cover.**

**Mirror removal**

**The mirror is attached inside the cabinet cover. Carefully remove the cabinet cover to access its interior surface and remove the screws securing the brackets that hold the mirror at the top and sides to the mirror.**

**Mirror removal**




**Screen frame removal**

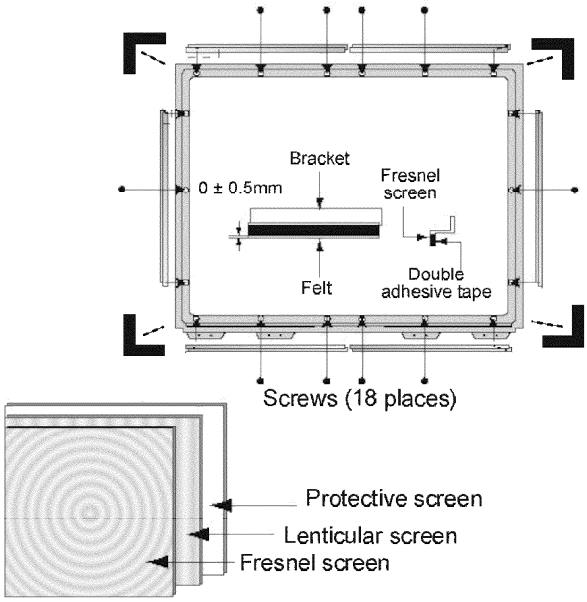
1. **Remove the speaker grille. Disconnect the cables leading to the keyboard and the AV panels and remove the keyboard and AV panel assembly. The assembly is secured by three (3) screws.**
2. **At this point the front cover is held only by four screws, be careful not to push the cabinet forward.**
3. **Remove screws and tilt the assembly forward while lifting it out of place.**

**Screen assembly**

1. **Remove the screen frame. See screen frame removal procedure above.**
2. **Place screen frame face down on a soft surface.**
3. **Remove all screen brackets and corner brackets**

**Note:**
**The brackets are painted black (permanent marker) on the edge to prevent reflection on image.**

**Screen assembly**




4. **Remove the horizontal barrier panel at the back of the cabinet.**
5. **Unplug connectors (K1, G1 and speaker connectors) and pull out the main chassis block.**

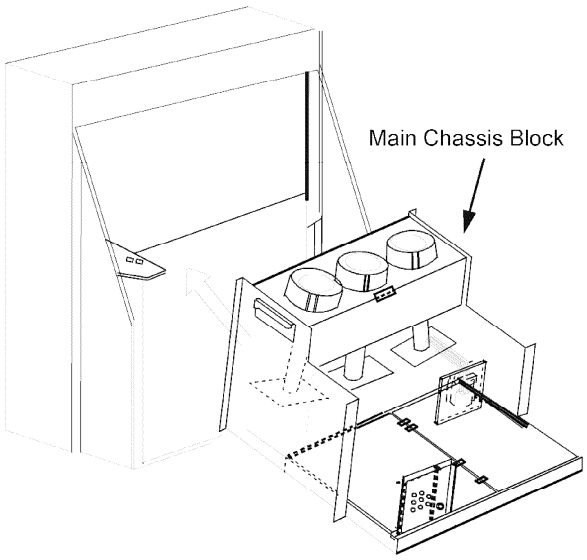
**Note:**

**Main chassis block can be serviced either in normal position or laying on its back (protect hookup terminal from damage).**

**Main chassis block**

1. **Remove the speaker grille.**
2. **Remove the back lower cabinet cover.**
3. **The main chassis block is secured to the cabinet by screws at front, behind the Speaker Grill and inside on the bottom of the optical frame).**
4. **Remove the horizontal barrier panel at the back of the cabinet.**
5. **Unplug connectors (K1, G1 and speaker connectors) and pull out the main chassis block.**

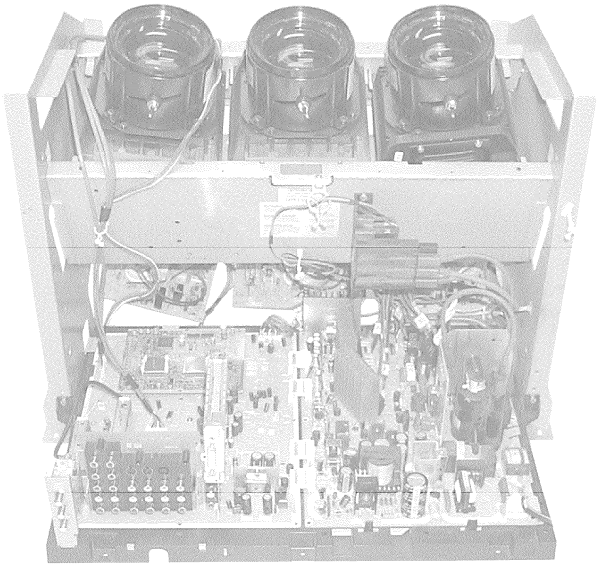
**Chassis removal**




## 14.1. Chassis assembly

**The chassis assembly shown in figure includes all the electrical and optical (light box) components**

**Chassis front view**



**A-Board**

1. **A-Board is secured to the chassis tray with five screws.**
2. **The A-Board is mated to the D-Board by four flexible connectors (male side of connectors): A1, A2, A3 & A4. To remove this board, unplug the connectors on the A-Board pulling from the sides of each connector.**

**NOTE:**

**Some tie wraps that secure the wire dressings may need to be unfastened for chassis removal.**

**D-Board**

1. **D-Board is secured to the chassis tray with five screws.**
2. **The D-Board is mated to the A-Board by four connectors (female side of connectors): D1, D2, D3 & D4. To remove this board, unplug the connectors on the A-Board pulling from the sides of each connector.**

**NOTE:**
**Some tie-wraps that secure the wire dressings may need to be unfastened for chassis removal.**

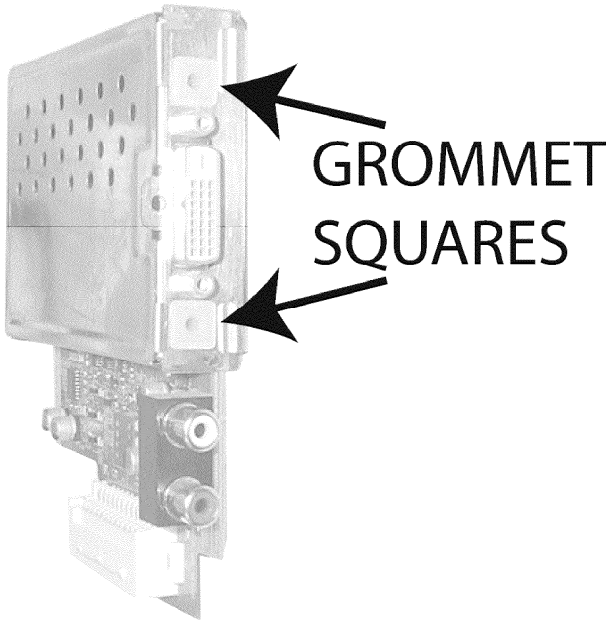
**DG-Board**

1. **Plugs onto the D-Board at the A16, A17 and A18 (DG1, DG2 and DG3 respectively) connectors.**

**NOTE:**
**This board is non-serviceable. / When removing this board pull carefully.**

**DV-Board**

1. **Plugs onto the A-Board at the A5 (DV1) connectors.**
2. **This board has two Grommet squares, be careful to do not screw too tight, otherwise this grommet screw hole will get stripped.**




**NOTE:**
**This board is non-serviceable. Except for JK002 (DVI AUDIO CONNECTOR) and JK002 (DVI CONNECTOR) / When removing this board pull carefully.**

**DC-Board**

**1. Plugs onto the D-Board at the D21, D22 and D23 (DC1, DC2 and DC3 respectively) connectors.**

**NOTE:**
**This board is non-serviceable. / When removing this board pull carefully.**

**R-Board**

**1. This board is secured to the upper front side of the light box by one screw, and plugged to R1 connector from A51 on A-Board**

**LR, LG and LB Board**

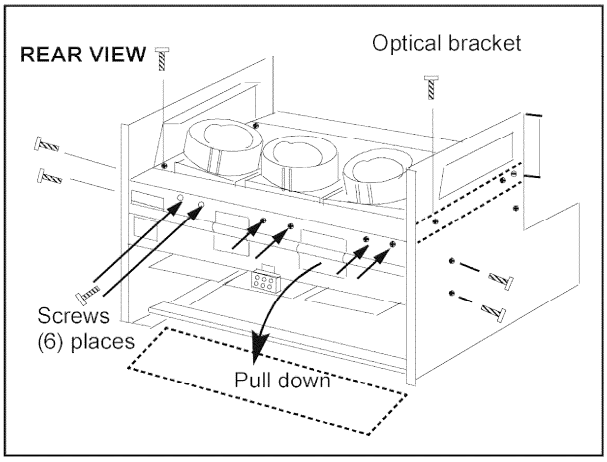
**1. Each board is plugged into the socket on the PRT neck, LR-Board on red PRT, LG-Board on green PRT and LB-Board on blue PRT.**

## 14.2. Disassembly for CRT replacement

**To facilitate CRT replacement, the complete CRT mounting chassis does not need to be removed.**

1. **Remove the main chassis block from the cabinet.**
2. **Remove the optical bracket metal cover (rear side) by removing (6) screws from back, (2) screws from top, and (2) screws from each side.**

**CRT replacement**

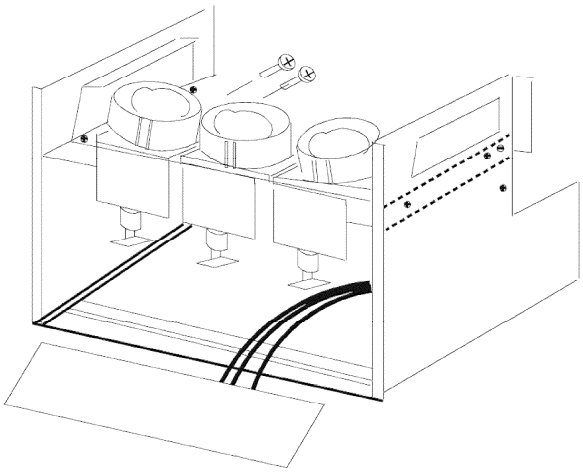



3. **Remove the defective CRT anode lead from the high voltage distributor block that is mounted on the flyback transformer. Discharge to CRT chassis.**
4. **Unplug connectors from the B-Board. See board layout. B9 for red, B10 for green, or B11 for blue**
5. **Unplug the defective CRT black DAG ground connector from the CRT Board.**
6. **Remove the CRT Board from the defective CRT neck.**
7. **Remove (2) screws from the defective CRT housing.**

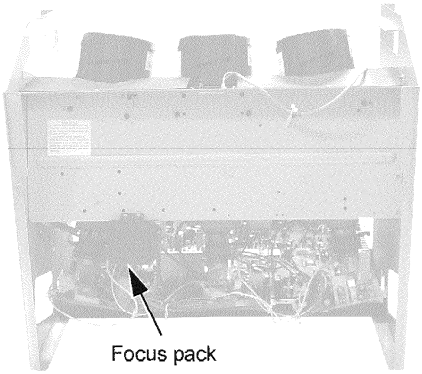
   **Caution:**

   **Do not remove the (4) CRT lens screws and Support the CRT assembly when loosening screws.**

**CRT replacement**



**Focus pack location**




**8. Release CRT anode lead from CRT chassis wire clamp and all other wires from holders.**

**9. Loosen a screw that secures the DY and remove it from the CRT neck.**

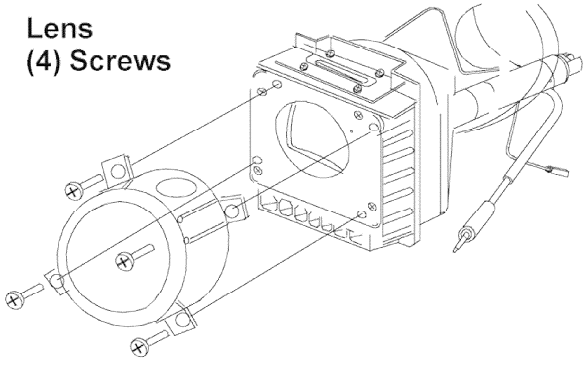
**Caution:**

**To insure protection against x ray radiation, the lens must be mounted in place at all times when power is applied to the PTV**

**CRT replacement**

**1. Remove CRT focus lens assembly (4 screws)**

**CRT assembly**

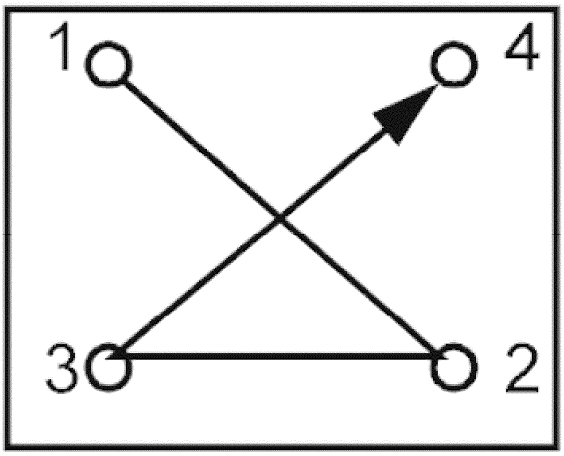


2. **Lay CRT face down on a soft cloth.**
3. **Note position of yoke with centering tabs and remove from defective CRT.**
4. **Remove CRT DAG ground from defective CRT. Mount it on the replacement CRT exactly as it was on the defective CRT.**

**Note:**
**Replacement CRT is supplied with H.V. anode lead attached.**

5. **Wire the anode lead wire.**
6. **Install yoke with other CRT neck assemblies on CRT neck in the same order and position as removed from the defective CRT.**
7. **Press yoke against bell of CRT and tighten the clamp just snug enough so it will not easily shift.**
8. **Assemble CRT focus lens assembly to new CRT with (4) screws. Make sure focus lens adjustment nut is in the same location as on other CRT focus lens**

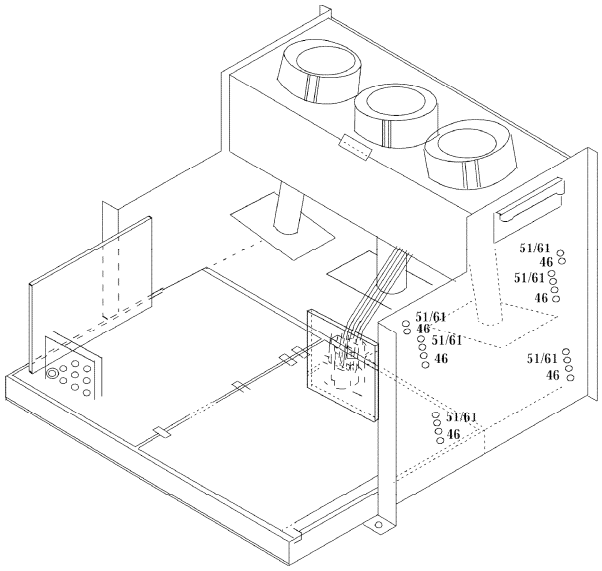
**CRT screw tightening order**




**Note:**
**Please assemble with screws in the order shown and tighten with the same torque.**

**Optical block position adjustment**

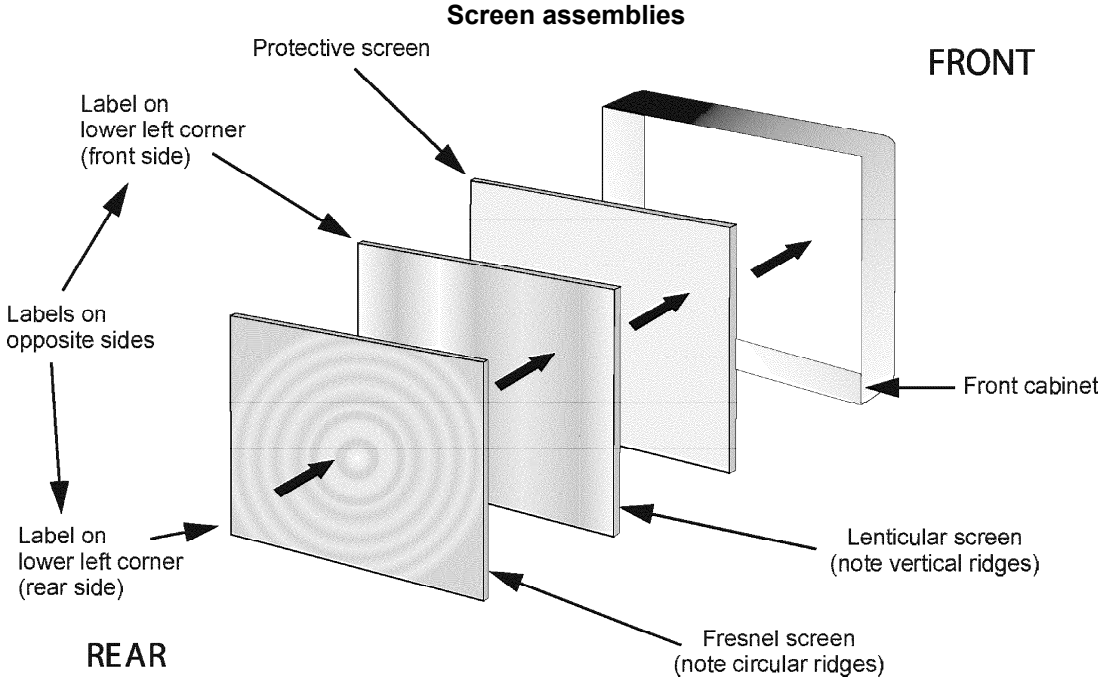
**Optical block position**




**The optical block mounting has holes to allow for the different size projection screens. These mounts will adjust to projection screens. If the optical block is removed for service or is replaced, it is important that the correct mounting holesare used.**

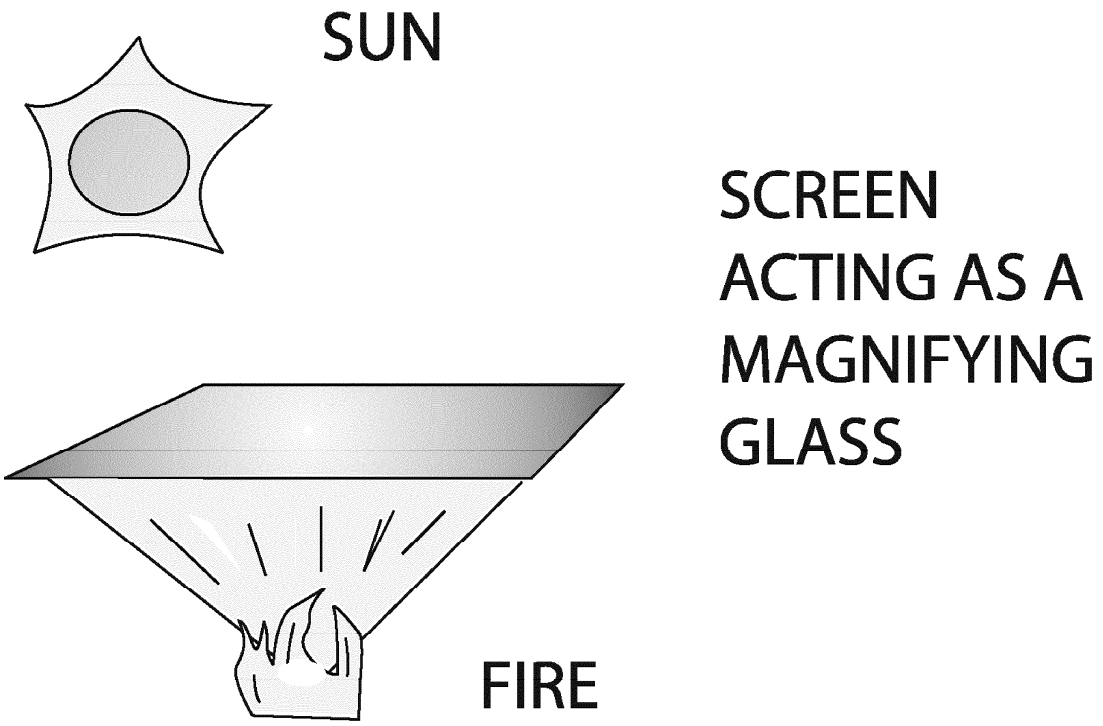
## 14.3. PTV screen assemblies

**Screen assemblies**




## 14.4. Screen assemblies warning

**When storing or disposing of screen assemblies, be sure not to place them in direct sunlight. These screens may act as a magnifying glass and could cause a fire.**




# 15. B+ voltages table

**Preparation:**

**Set the following controls**

**- Picture to Normal**

**- Bright to Normal**

**- Volume to MIN (0)**

**Procedure:**

**1. Apply a NTSC COLOR BAR pattern**

**2. Connect the negative lead of the digital voltmeter to TPGND1 (cold ground).**

**3. Connect the positive lead of the digital voltmeter to each test point and confirm the B+ voltages.**

| No. | D-Board Test point | Voltage |
|---|---|---|
| 1 | TPD14 | 138.6±1.0 |
| 2 | TPD13 | 19.0±1.5 |
| 3 | TPD12 | 19.0±1.5 |
| 4 | TPD11 | -19.0±1.5 |
| 5 | TPD10 | 22.0±1.5 |
| 6 | C845 (-) | -22.5±1.5 |
| No. | A-Board Test points | Voltage |
| 1 | TPA031 | 9.0±0.5 |
| 2 | TPA030 | 5.0±0.5 |

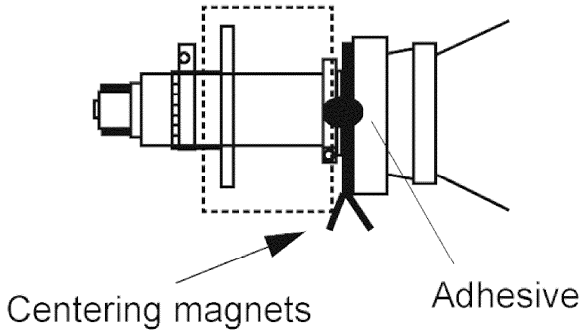
# 16. CRT Set Up

**CAUTION:**

**Insure yoke plugs on the A Board are reconnected before turning the PTV ON to prevent damage to the horizontal output transistor and/or CRTs.**

1. **Connect test generator to the antenna terminal and set for a monoscope pattern.**
2. **Loosen yoke clamp, seat yoke against bell of CRT and rotate to correct yoke tilt (compare to adjacent CRT). Tighten yoke clamp.**
3. **Remove adhesive from centering tabs and set centering tabs for zero correction.**

**Adhesive removal**



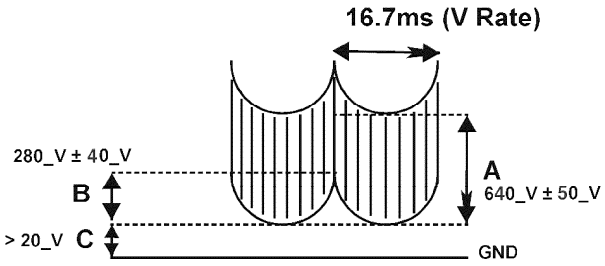

4. **Cover replacement CRT lens and static converge the tubes not replaced, if needed. Check size and linearity of pattern and adjust as required**
5. **Uncover replacement CRT lens and cover other two CRT lenses. Adjust electrical and optical focus (lens), if required.**
6. **Uncover all CRT lenses and use yoke centering magnet to converge replacement CRT (in center area of screen only) with other two CRTs. Disregard of convergence in areas other than center area.**
7. **Perform white balance adjustments.**

## 16.1. Dynamic focus adjustments

1. **Focus adjustments should be performed after 1 hour of aging.**
2. **Use oscilloscope with 100 : 1 probe.**
3. **Apply a NTSC crosshatch pattern to adjust focus.**
4. **Adjust the red, blue and green focus VR on the focus block for best**

**focus of overall picture of each CRT.**

**D. focus adjustment waveform**




**5. To change DAF DATA, enter to service mode, then press POWER on remote to display DACs menu, then select DAC by pressing CH (RIGHT/ LEFT) and VOL (UP/DOWN), then press ACTION to enter to DAC, then adjust by pressing VOL (RIGHT/LEFT);press ACTION, to save press ACTION again or OTHER to exit without saving.**

**Procedure:**

**NOTE:**
**1080i, 480p, 480i pattern can be obtained from Panasonic's TU-DST51 set top box DTV decoder.**

**1. Enter to service mode and set the following default DATA**

| | NTSC | NTSC ZOOM | 1080i |
|---|---|---|---|
| H-PARA | +170 | +170 | +170 |
| V-SAW | 0 | 0 | 0 |
| V-PARA | +14 | +14 | +16 |

**NOTE:**
**The signal (NTSC, 1080i and NTSC in ZOOM option), should be applied and displayed to enter values for specific format adjustment.**

**2. For 1080i set the default values.**

**3. For NTSC and NTSC ZOOM apply a white pattern and perform the following steps.**

**4. Connect the scope probe to D33, GND to Q551 heat sink.**

**5. Confirm that level of A is 640 ± 50_V, adjust / "H-PAR" DAC to set to specification level.**

**6. Confirm that the voltage level in D33 is similar between point E and F, if not, adjust V-SAW DAC.**

**7. Confirm that level of B is 280 ± 40_V, adjust / "V-PAR" DAC to set to**

specification level.

8. Confirm that level of C is more than 20 V, adjust / “H-PAR” DAC to set to specification level.

## 16.2. Focus - Electrical& optical adjustments

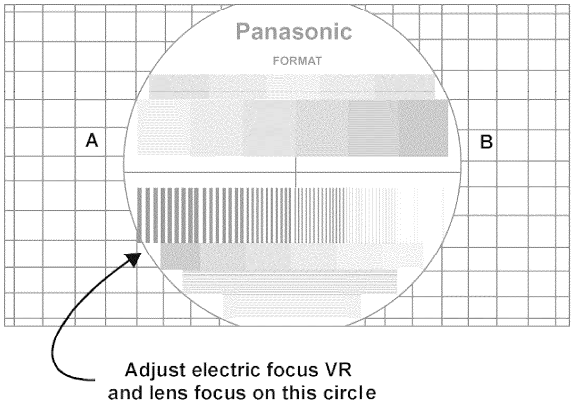
**(use for minor adjustment or for final adjustment, for complete adjustment see following section.)**

**Electrical Adjustment**

**NOTE:**
**1080i, 480p, 480i pattern can be obtained from Panasonic’s TU-DST51 set-top box DTV decoder.**

### 1. Apply a NTSC crosshatch with dots pattern

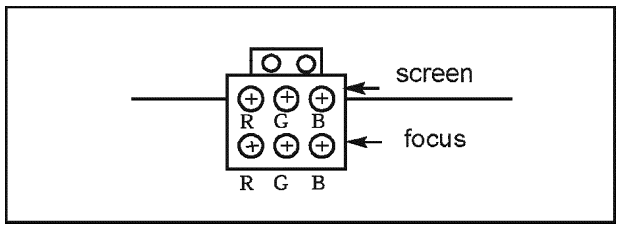
**Lens focus adjustment**




| | RED | GREEN | BLUE |
|---|---|---|---|
| Electric focus | B | A/B | A |
| Optical Focus | B | A/B | A |

### 2. Set VIDEO “C_OFF” DAC from 00 to 02, and project only red. Adjust red focus VR so that focus is best

**Focus pack**




### 3. Adjust red lens focus (mechanical) until focus is best.

### 4. Adjust red focus VR again.

### 5. Set VIDEO “C_OFF” DAC from 00 to 01, and project only green.

6. Repeat steps for green only.
7. Set VIDEO “C_OFF” DAC from 00 to 03, and project only blue.
8. Repeat steps for blue only.

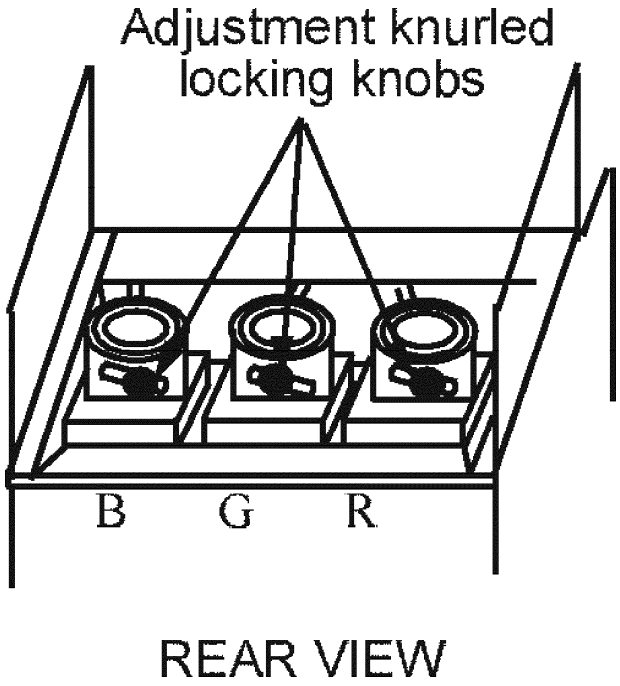
### 16.2.1. Focus - Optical lens adjustment

**Optical adjustments**

**NOTE:**
**This adjustment normally should not require resetting unless the lens has been replaced or adjustment has changed.**

1. Optical focus adjustment is located on the top of each CRT lens system. Loosen the adjustment knurled locking knob.

**Optical lens focus adjustment**




2. Turn the PTV ON. Apply and view a crosshatch with dots pattern.
3. Adjust each lens focus for best focus while viewing each CRT.
4. Cover the red and blue CRT, projecting green only. Rotate the green lens for best focus around screen center area.
5. Do the same for the red focus lens while projecting red only.
6. Repeat for blue.
7. Align VM coils.

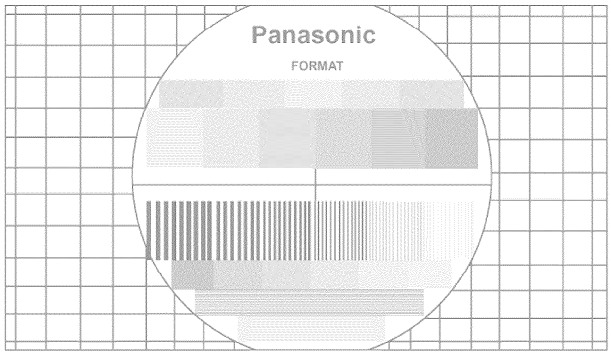
# 17. Electronic Adjustments

## 17.1. NTSC Horizontal phase adjustment (H  POS)

**This adjustment is intended to correct the horizontal position of the picture**

**NOTE:**
**1080i, 480p, 480i pattern can be obtained from Panasonic's TU-DST51 set-top box DTV decoder.**

1. **Apply a NTSC pattern that lets adjust the image to correct vertical size (see above note).**
2. **Set VIDEO "C_OFF" DAC from 00 to 01 (to project only green).**
3. **Set DAC MUTE from 00 to 01 (disabling digital convergence).**
4. **Turn green deflection yoke until line is perfectly horizontal.**
5. **Adjust "H POS" DAC data so that pattern is in the center of screen**
6. **Enable digital convergence by changing DAC MUTE from 01 to 00.**
7. **Set VIDEO "C_OFF" DAC from 01 to 00**

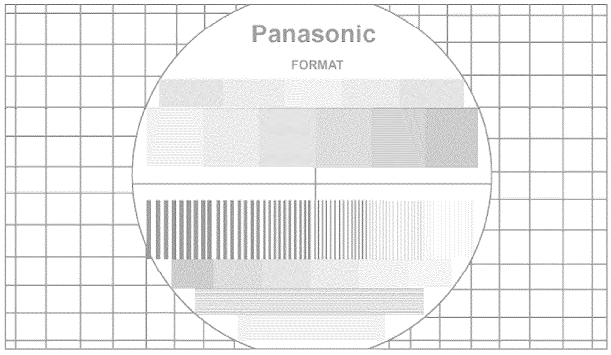



## 17.2. HD 1080i Horizontal phase adjustment (H  POS)

**This adjustment is intended to correct the horizontal position of the picture for HD 1080i mode.**

**NOTE:**
**1080i, 480p, 480i pattern can be obtained from Panasonic's TU-DST51 set-top box DTV decoder.**

1. **Apply a HD 1080i pattern (see above note).**
2. **Repeat NTSC horizontal phase adjustment from step 2**




## 17.3. Centering magnets adjustment

**NOTE:**
**1080i, 480p, 480i pattern can be obtained from Panasonic's TU-DST51 set-top box DTV decoder.**

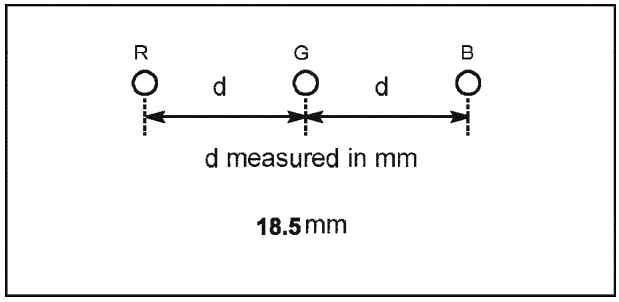
**Procedures:**

1. **Apply a NTSC crosshatch pattern with dots.**
2. **Set VIDEO "C_OFF" DAC from 00 to 01 to project only green.**
3. **Set DAC MUTE from 00 to 01 (disabling digital convergence).**
4. **Loosen the deflection coil screw on the green CRT.**
5. **Adjust green deflection coil until the horizontal center line is horizontal.**
6. **Adjust centering magnets until the green pattern is equal on left and right. Adjust also for horizontal and vertical tilt.**

**NOTE:**
**Push deflection coil to top of CRT neck, then tighten deflection screw after adjusting each CRT centering and tilt.**

7. **Set VIDEO "C_OFF" DAC from 01 to 03 to project only blue. Adjust deflection coil until the horizontal center line matches the pattern of the grid and is leveled.**
8. **Adjust blue centering magnets until the pattern center is at the appropriate distance as indicated on the following figure.**

**Centering magnets adjustment**




**9. Set VIDEO "C_OFF" DAC from 01 to 02 to project only red.**

**10. Adjust red deflection coil until the horizontal center line matches the pattern of the grid and is leveled.**

**11. Adjust red centering magnets until the pattern center is at the appropriate distance as indicated on figure.**

**12. Enable digital convergence by changing DAC MUTE from 01 to 00.**

**13. Set VIDEO "C_OFF" DAC from 02 to 00. Following the adjustment, make sure that all deflection coils are pushed completely toward the CRT cones and that all screws are tightened.**

## 17.4. NTSC Vertical linearity adjustment (V-C and V-S)

**This adjustment is intended to make the picture vertically proportional (top, center and bottom) for NTSC mode**

**NOTE:**
**1080i, 480p, 480i pattern can be obtained from Panasonic's TU-DST51 set-top box DTV decoder.**

**1. Apply a NTSC pattern that lets adjust the image to correct vertical linearity (see above note).**

**2. Set VIDEO "C_OFF" DAC from 00 to 01 (to project only green).**

**3. Set DAC MUTE from 00 to 01 (disabling digital convergence).**

**4. Adjust centering magnets so that the center of the pattern get aligned with screen frame center.**

**5. Adjust VDEF "V-C" and "V-S" DAC until vertical size is proportional on top and bottom. Confirm to correct linearity in the middle of the screen.**

**6. Set DAC MUTE from 01 to 00 (disabling digital convergence).**

**7. Set VIDEO "C_OFF" DAC from 01 to 00**

## 17.5. HD 1080i Vertical linearity adjustment (V-C and V-S)

**This adjustment is intended to make the picture vertically proportional (top, center and bottom) for HD 1080i mode**

**NOTE:**
**1080i, 480p, 480i pattern can be obtained from Panasonic's TU-DST51 set-top box DTV decoder.**

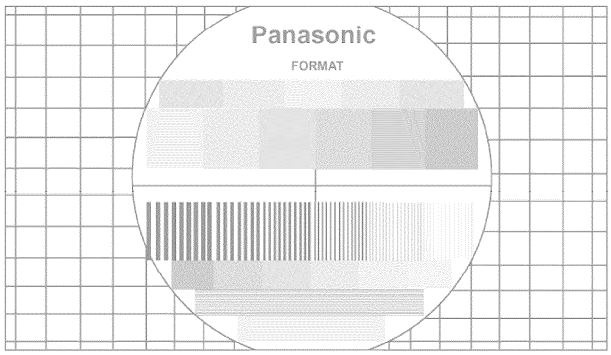
1. **Apply a NTSC pattern that lets adjust the image to correct vertical linearity (see above note).**
2. **Repeat NTSC vertical linearity adjustment from step 2**

## 17.6. NTSC Vertical size adjustment (V-AMP)

**This adjustment is intended to correct the vertical size of the picture for NTSC mode**

**NOTE:**
**1080i, 480p, 480i pattern can be obtained from Panasonic's TU-DST51 set-top box DTV decoder.**

1. **Apply a NTSC pattern that lets adjust the image to correct vertical size (see above note).**
2. **Set VIDEO "C_OFF" DAC from 00 to 01 (to project only green).**
3. **Set DAC MUTE from 00 to 01 (disabling digital convergence).**
4. **Adjust centering magnets so that the center of the pattern get aligned with screen frame center.**
5. **Adjust VDEF "V-AMP" DAC until vertical size is proportional on top and bottom.**
6. **Set DAC MUTE from 01 to 00 (disabling digital convergence).**
7. **Set VIDEO "C_OFF" DAC from 01 to 00**




## 17.7. HD 1080i Vertical size adjustment (V AMP)

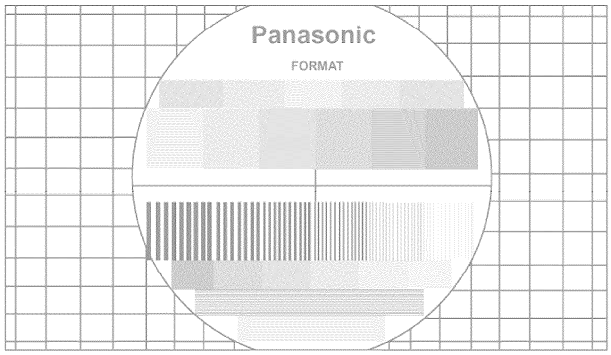
**This adjustment is intended to correct the vertical size of the picture for HD 1080i mode.**

**NOTE:**
**1080i, 480p, 480i pattern can be obtained from Panasonic's TU-DST51 set top box DTV decoder.**

1. **Apply a HD 1080i pattern that lets adjust the image to correct vertical**

size (see above note).

2. Repeat NTSC vertical size adjustment from step 2

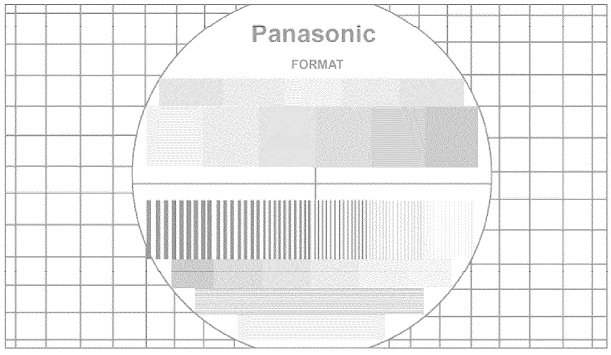



## 17.8. NTSC ZOOM Vertical size adjustment (V AMP)

**This adjustment is intended to correct the vertical size of the picture for NTSC ZOOM mode**

**NOTE:**
**1080i, 480p, 480i pattern can be obtained from Panasonic's TU-DST51 set top box DTV decoder.**

1. Apply a NTSC pattern that lets adjust the image to correct vertical size (see above note)
2. Change aspect to ZOOM mode.
3. Repeat NTSC vertical size adjustment from step 2
4. Try making circle seem rounded (in proportion)



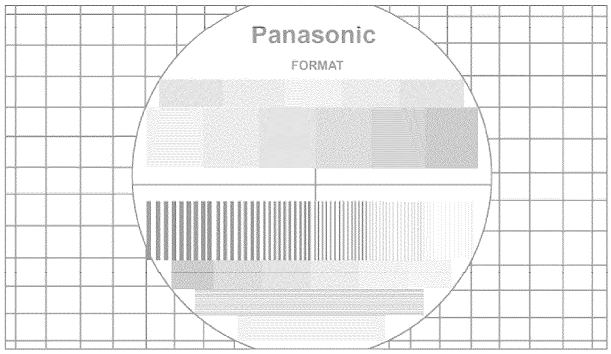

## 17.9. NTSC Horizontal size adjustment / (H_POS)

**This adjustment is intended to correct the horizontal position of the picture for NTSC mode**

**NOTE:**
**1080i, 480p, 480i pattern can be obtained from Panasonic's TU-DST51 set-top box DTV decoder.**

1. Apply a NTSC pattern that lets adjust the image to correct horizontal position (see above note)
2. Set VIDEO "C_OFF" DAC from 00 to 01 to project only green.

3. Set DAC “MUTE” from 00 to 01 (disabling digital convergence).
4. Turn green deflection yoke until line is perfectly horizontal.
5. Adjust “H WID” DAC data so that pattern has the correct horizontal size.



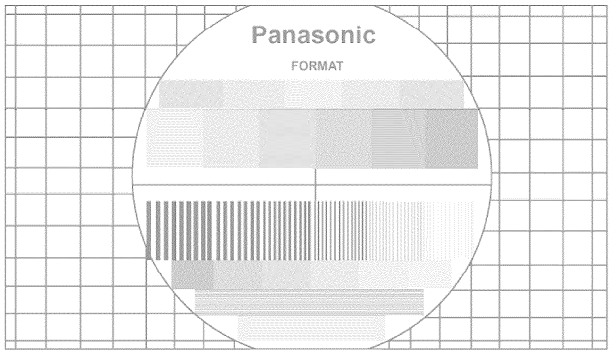

6. Set DAC MUTE from 00 to 01 (disabling digital convergence).
7. Set VIDEO “C_OFF” DAC from 01 to 00.

## 17.10. HD 1080i Horizontal size adjustment (H_POS)

**This adjustment is intended to correct the horizontal position of the picture for NTSC mode**

**NOTE:**
**1080i, 480p, 480i pattern can be obtained from Panasonic’s TU-DST51 set-top box DTV decoder.**

1. Apply a HD 1080i pattern that lets adjust the image to correct horizontal position of the image.
2. Repeat NTSC horizontal size adjustment from step 2




## 17.11. Trapezoid adjustment (TRAP)

1. Set default value

## 17.12. NTSC Pincushion adjustment (PCC)

**This adjustment is intended to correct curved sides of the picture for NTSC mode.**

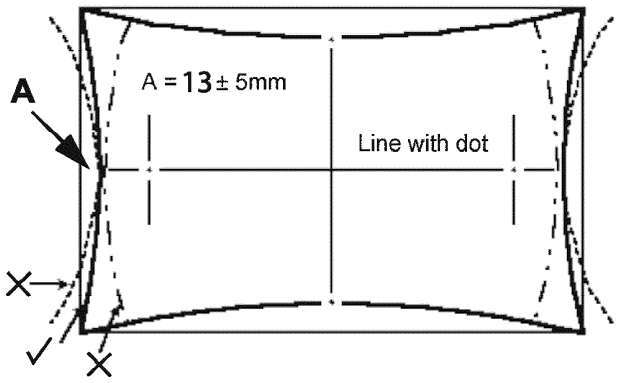
**NOTE:**

**1080i, 480p, 480i pattern can be obtained from Panasonic's TU-DST51 set-top box DTV decoder.**

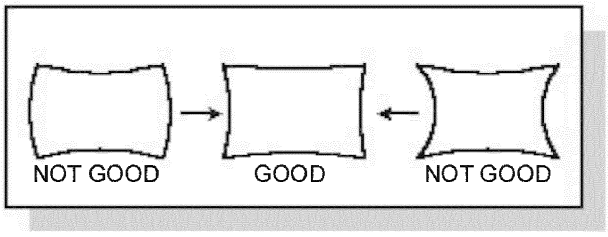
**Procedure:**

1. **Apply a NTSC pattern that lets adjust the image to correct curved sides (see above note)**
2. **Set VIDEO "C_OFF" DAC from 00 to 01 to project only green.**
3. **Set DAC "MUTE" from 00 to 01 (disabling digital convergence)**
4. **If the distance at "A" is not 13 ± 5mm, enter H DEF "H WID" DAC and adjust by VOLUME UP/DOWN until it is 13 ± 5mm.**

**Pincushion adjustment**




**Pincushion**




5. **If not all corners of cross hatch appear in screen, enter V DEF "V-AMP" DAC and adjust until they appear.**
6. **Confirm that measurement of "A" has not changed.**
7. **Enable digital convergence by changing DAC MUTE from 01 to 00.**
8. **Set VIDEO "C_OFF" DAC from 01 to 00.**

## 17.13. HD 1080i Pincushion adjustment (PCC)

**This adjustment is intended to correct curved sides of the picture for HD 1080i mode.**

**NOTE:**
**1080i, 480p, 480i pattern can be obtained from Panasonic's TU-DST51 set-top box DTV decoder.**

**Procedure:**

1. **Apply a HD 1080i pattern that lets adjust the image to correct curved**

sides (see above note).

2. Repeat NTSC pincushion adjustment from step 2

## 17.14. NTSC Horizontal size adjustment (H WID)

**This adjustment is intended to adjust horizontal size of the picture for NTSC mode.**

**NOTE:**
**1080i, 480p, 480i pattern can be obtained from Panasonic's TU-DST51 set-top box DTV decoder.**

1. Apply a NTSC pattern that lets adjust the horizontal size.
2. Set VIDEO "C_OFF" DAC from 00 to 01 to project only green.
3. Set DAC "MUTE" from 00 to 01 (disabling digital convergence).
4. In service mode, adjust "H WID" DAC until the picture horizontal size is balanced at left and right side of screen.
5. Set DAC "MUTE" from 01 to 00 (disabling digital convergence).
6. Set VIDEO "C_OFF" DAC from 01 to 00.

## 17.15. HD 1080i Horizontal size adjustment / (H WID)

**This adjustment is intended to adjust horizontal size of the picture.**

**NOTE:**
**1080i, 480p, 480i pattern can be obtained from Panasonic's TU-DST51 set-top box DTV decoder**

1. Apply a HD 1080i pattern that lets adjust the horizontal size.
2. Repeat NTSC horizontal size adjustment from / step 2.

## 17.16. NTSC and HD 1080i Sub-Bright adjustment (BRIGH) and ABL check

**This adjustment is intended to set 7 IRE signal to black level mode.**

**Procedure:**

1. Set PICTURE MODE TO VIVID, PICTURE settings to normal, NATURAL COLOR to OFF and COLOR TEMPERATURE to NORMAL.
2. Connect meter (positive lead) to D31 pin 2 and (negative lead) to D31 pin 1.
3. Apply a NTSC color bar with no color or if available a grey levels pattern.
4. Adjust DAC "BRIGH" data so that bar near to black bar becomes near black
5. Apply an HD 1080i signal and repeat this adjustment for HD 1080i mode

6. To check ABL apply a white pattern and put user bright control to max. and confirm that reading on meter is 12.4 ± 0.8_V.

## 17.17. Red, green& blue screen Cut-Off

1. Use either a no input signal condition or raster from the NTSC generator.
2. Observing the green tube directly or via a reflective surface, adjust the VR on focus pack for the green tube for minimum noise.
3. Adjust the noise level in the red and blue tubes to match the noise level in the green tube.

## 17.18. White balance adjustment

**NOTE:**
**1080i, 480p, 480I pattern can be obtained from Panasonic's TU-DST51 set-top box DTV decoder.**

**Prior to this adjustment, perform sub-contrast adjustment. This adjustment requires that the service use skills in observing what a screen without color should look like (white picture).**

**Preparation:**

1. Set the following in the user picture menu as follows:

    - PIC MODE to VIVID
    - COLOR to center (31)
    - PICTURE to max (63)
    - BRIGHT to center (31)
    - SHARPNESS to min. (0)
    - TINT to center (31)
    - NATURAL COLOR to OFF
    - COLOR TEMPERATURE to COOL

1. Enter the service mode.
2. Apply a NTSC black and white pattern to one of the video inputs (see above note) color bar with no color.

### 17.18.1. High light white balance adjustment

1. Adjust DAC R_DR for red and B_DR for blue adjustments.
2. Make sure the screen is not blue or green. The screen should be white

in the white area.

3. Check the black and white area for a black and white picture with even shades of gray and no color tint in the picture.

### 17.18.2. Low light white balance adjustment

1. Adjust DAC CUT_R for red and DAC CUT_B for blue.
2. Check the screen for even white in all areas, no color.
3. Check the black and white pattern for a black and white picture, even shades of gray and no color tint in the low light areas.
4. Repeat the high light and low light white balance again until the white balance tracks from high light to low light.

## 17.19. NTSC Color adjustment (TINT, B-Y_G, R-Y_A)

**NOTE:**
**1080i, 480p, 480i pattern can be obtained from Panasonic's TU-DST51 set-top box DTV decoder.**

**This adjustment requires that the servicer use its skills in observing what a colorbar pattern should looks like.**

**Preparation:**

1. Set the following in the user picture menu as follows:

    - PIC MODE to VIVID
    - COLOR to center (31)
    - PICTURE to max (63)
    - BRIGHT to center (31)
    - SHARPNESS to min. (0)
    - TINT to center (31)
    - NATURAL COLOR to OFF
    - COLOR TEMPERATURE to COOL

**Procedure:**

1. Apply a NTSC color bar pattern
2. Adjust DAC "TINT" so that the fourth bar from right to left becomes purple and good color balance.
3. If the adjustment is high, the bar will look pinkish, if it is low will look bluish.

4. **Adjust “B-Y_G” so blue look natural, and the rest of the colors become in balance.**
5. **Adjust “R-Y_A” so red look natural, and rest of the colors become in balance.**
6. **Check that white bar is real white, no bluish or reddish or tending to become grey.**

## 17.20. 1080i Color adjustment (TINT, B-Y_G, R-Y_A)

**NOTE:**
**1080i, 480p, 480i pattern can be obtained from Panasonic’s TU-DST51 set-top box DTV decoder.**

1. **Set same settings as NTSC adjustment**
2. **Apply a 1080i signal, and repeat adjustments as from step 2 in NTSC adjustment.**
3. **If pattern is not available, use a color signal in 1080i and adapt the adjustment to that available signal.**

## 17.21. Tint and color check

**Set picture mode to VIVID mode. Again, the service ability to see color and the balance of color is important for theses adjustments.**

**Tint check**

1. **In picture menu set PICTURE NORM to YES.**
2. **Apply color bars to the video input.**
3. **Magenta is composed of two colors, blue and red.**
4. **Check to see that magenta does not have too much blue or too much red.**
5. **Check cyan. Cyan is composed of blue and green. It should not have too much blue or green.**
6. **Use a test signal from a VCR or laser disk that has a pre-recorded close up of a signal that has good flesh tones.**
7. **The signal on the VCR or laser disk should look normal.**

**Color Check**
**Using a clean RF or video signal, set the color level so that it does not saturate or appear harsh. Make**

**sure that color is not set so that it appears dull and washed out. Look for natural colors, try to adjust the picture to appear as a normalphotograph.**

## 17.22. MTS circuit adjustment

**Note:**
**It is important to adjust the MTS circuit in the order shown below.**
**The MTS circuit adjustment require two steps:**

**1. Input level adjustment.**

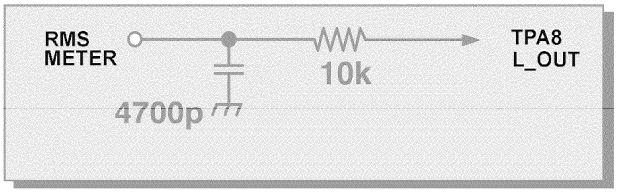
**2. Stereo separation adjustment.**

**Input level adjustment (MTSIN)**

**Preparation:**

**1. Connect an RMS meter (A.C. range) with filter jig as shown**

**Filter jig**




**2. Connect an RF signal generator to the RF antenna input.**

**Procedure:**

**1. Apply the following signal from the RF signal generator: / Video: 100 IRE flat field, 30% modulation. / Audio: 300Hz, 100% modulation, monaural (70 ± 5dB, 75 Ω open, P/S 10dB).Make sure to turn off 75 μ s pre-emphasis.**

**2. Adjust DAC "MTSIN" MTS-INPUT data until the voltage measured is 106 ± 6.0mV RMS.**

**Stereo separation adjustment (SEPAL & SEPAH)**

**Preparation:**

**1. Connect an RF signal generator to the RF antenna input.**

**2. Connect an oscilloscope probe to TPA7 (R_out).**

**Procedure:**

1. **Set PTV to Stereo Mode (in the audio menu).**
2. **Apply the following signal from the RF signal generator: / Video: 100 IRE flat field, 30% modulation. / Audio: 300Hz, 30% modulation, stereo (left only) (70dB ± 5dB, 75 Ω OPEN, P/S 10dB).**

**Note:**
**Set the 30% modulation with the pilot light SW and N.R. switches OFF then turn them ON while testing.**

3. **Adjust MTS low□level separation "SEPAL" DAC data (in the service menu) until the amplitude of the measured waveform on the scope is minimum.**
4. **Apply the following signal from the RF signal generator: / Video: 100 IRE flat field, 30% modulation. / Audio: 3KHz, 30% modulation, stereo (left only). / (70dB ± 5dB, 75 Ω OPEN, P/S10dB).**

**Note:**
**Set the 30% modulation with the P.L and N.R. switches OFF then turn them ON while testing.**

5. **Adjust MTS High□Level Separation "SEPAH" DAC data until the amplitude of the waveform measured on the scope is minimum.**
6. **Repeat above steps 2 through 5 until the amplitude is at minimum for both signals.**

## 17.23. Clock Adjustment (CLOCK)

**Preparation:**
**Connect the frequency counter from TPA9 (A-Board) to cold ground.**

**Note:**
**Frequency Counter probe capacitance should be 8pF or less.**

**Procedure:**

1. **Turn the PTV "ON" with the A.C. power applied.**
2. **Measure TPA9 for frequency and record the reading.**

**Note:**
**Pin 10 measurement must have at least four digits of resolution following the decimal point. Example: 000.0000**

## 3. Place the PTV into service mode for making electronic adjustment, select the clock adjustment DAC CLOCK and change value to 128.

## 4. Calculate and set CLOCK based on the following formula:

$$CLOCK = 128 + 0.450x106x\frac{\{732.422 - TPA9[\mathrm{Hz}]\}}{732.4220}$$

**Note:**
**TPA9 measurement will not change regardless of the value stored in CLOCK.**

# 18. Convergence adjustment

**Turn PTV on and allow it to warm up for 30 minutes prior to perform adjustments (apply a WHITE PATTERN).**

**Helpful Hint:**
**EEPROM jig can be used to adjust convergence, by copying convergence adjustment from a convergence adjusted PTV to other. Refer to EEPROM copy jig section on this service manual. Also EEPROM copy jig can be used to back-up the data before to performadjustments.**

**NOTE:**
**1080i, 480p, 480i pattern can be obtained from Panasonic's TU-DST51 set-top box DTV decoder.**

**IMPORTANT NOTICE:**
**It is strongly recommended to first read and understand the following section prior to make any adjustment. / Convergence adjustment must be perform for 480i-p (same for interlace & progressive), ZOOM 480i and 1080i.**

**This PTV uses the scheme described below to correct for misconvergence of the three CRT projection tubes. There are various modes to this operation.**

**Preparation:**
**Place the convergence alignment template (see Convergence alignment template section on this manual) over the PTV screen. Align the center lines of the template with the mechanical center markers on the PTV screen frame. If the template is not available,create one using the dimensions provided in Convergence alignment template section on this manual.Remote control must be used during the procedure.**

**Procedure:**
**Apply the convergence alignment template to the PTV screen frame to converge the green raster only. Remove the convergence alignment template following this alignment. The red and blue rasters can then be aligned to the green raster.**

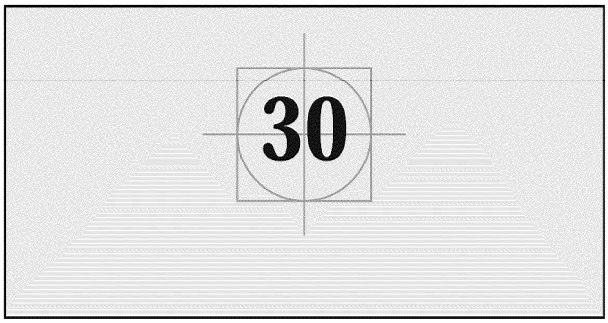
**Raster Set-Up:**

1. **Enter to service mode (red CHK).**
2. **In SET-UP (menu) CONVERGENCE 1 set all values to 0.**
3. **Cover red & blue lens with caps.**
4. **Apply a pattern to adjust specific format:**

   - **NTSC signal to adjust 480i & 480p (same for interlace and progressive).**
   - **480i signal with PTV in ZOOM aspect to adjust Z480i.**
   - **1080i signal to adjust 1080i.**

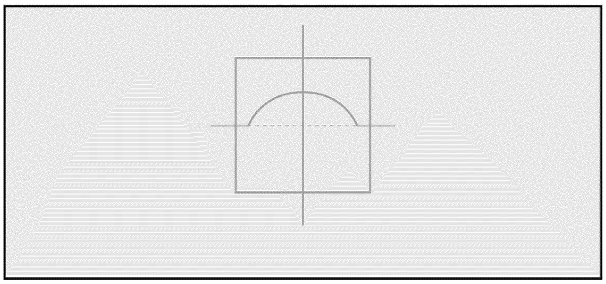
5. **Select "COARSE" DAC, then press ACTION to enter to "COARSE CONVERGENCE ADJ" mode.**
6. **Press "0" key on remote.**
7. **Press ACTION key on remote to enter to "TEST_POS" mode.**
8. **Move pattern by pressing VOL right - left and CH up - down so that the cursor center overlap monoscope pattern center.**

**Aligned cross-hair pattern with center of picture pattern**



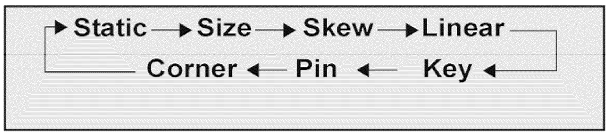

9. **Press "5" key on remote to exit superimpose mode (monoscope pattern disappear).**
10. **Press "TV/VIDEO" key to enter "DATA_POS" mode**
11. **Adjust by pressing VOL right - left so that peak of curve is the same position as center of cursor**

**Symmetrical shape**



12. Press “TV/VIDEO” key on remote to enter “OSD_POS” mode.
13. Press “5” key on remote so that monoscope pattern appears (superimpose mode)
14. Move cursor by pressing VOL right - left and CH up - down so that cursor center overlap monoscope pattern center
15. Press “0” key to go back to “CONVERGENCE ADJ” mode.
16. Press “TV/VIDEO” key to cycle through “COARSE ADJ. MODE” options

“COARSE” modes cycle




17. To change to “FINE ADJUSTMENT MODE” options (“FINE” DAC), press “TV/VIDEO” key on remote for at least 3 seconds, to go back to “COARSE ADJ MODE” options press “TV/VIDEO” onremote again for 3 seconds.
18. In “FINE ADJUSTMENT MODE” options, press “MUTE” key on remote to switch between “cursor” mode and “data” mode.

    - Cursor mode: Allows cursor movement by pressing VOL right - left and CH up - down.
    - Data mode: Allows making adjustment by pressing VOL right - left and CH up - down.

19. Either “COARSE ADJUSTMENT MODE” options or “FINE ADJUSTMENT MODE” options, press “R-TUNE” repeatedly key on remote to cycle through different color adjustments (R, G, B, White)
20. In “FINE ADJUSTMENT MODE” options, press “4” key on remote to ADD crossed sections to pattern and make effect visible between crossed sections.
21. To store adjustments press “7”, then “ACTION” key on remote,

**otherwise press “POWER” then “ACTION” to exit adjustments without saving.**

## 22. Remote functions, PRESS:

| PRESS BUTTON | TO |
|---|---|
| 1(forward) or 3(back) | change viewed color |
| 2 | change pattern |
| 4 (only FINE mode) | change crossed sections |
| 5 | overlap |
| * 7 | save data |
| 8 | copy from |
| 9 | clear |
| POWER | exit |
| RECALL | display values |
| R-TUNE | cycle colors |
| TV/VIDEO | change mode |
| TV/VIDEO (3 secs) | switch convergence mode (FINE/ COARSE) |

*

**When “7” is pressed and the data is saved, it will overwrite the factory default.**

## 18.1. Coarse adjustment mode (COARSE)

**NOTE:**
**1080i, 480p, 480i pattern can be obtained from Panasonic’s TU-DST51 set-top box DTV decoder.**

**NOTE:**
**It is strongly recommended to first read and understand the following section prior to make any adjustment. / Convergence adjustment must be performed for 480i_p (same for interlace & progressive), ZOOM 480i and 1080i.**

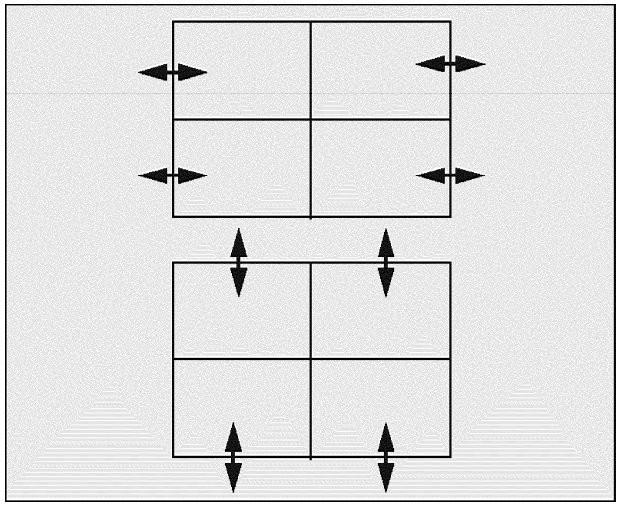
**Procedure:**

## 1. Enter to “G-SIZE” mode:

- **Select “COARSE” DAC**
- **Press ACTION on remote**
- **TV/VIDEO (repeatedly)**
- **R-TUNE (repeatedly)**

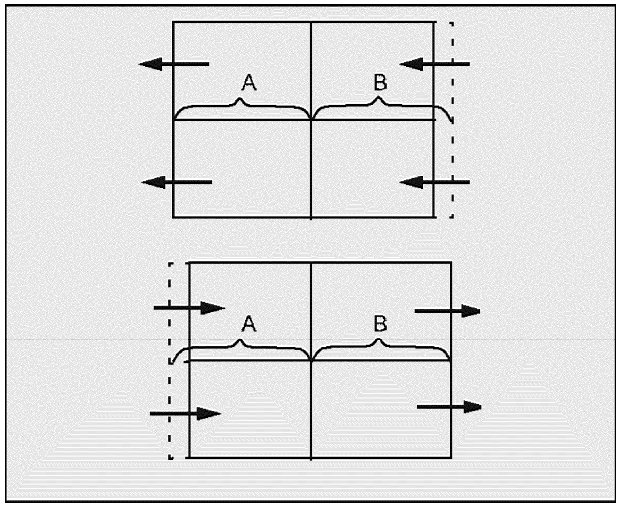
2. Press “2” repeatedly and apply the pattern of border and cross.
3. Press RECALL to display values
4. Adjust size so that the line of the border closes to the screen frame at top, bottom, left and right, by pressing CH up-down and VOL right-left

“SIZE” mode adjustment



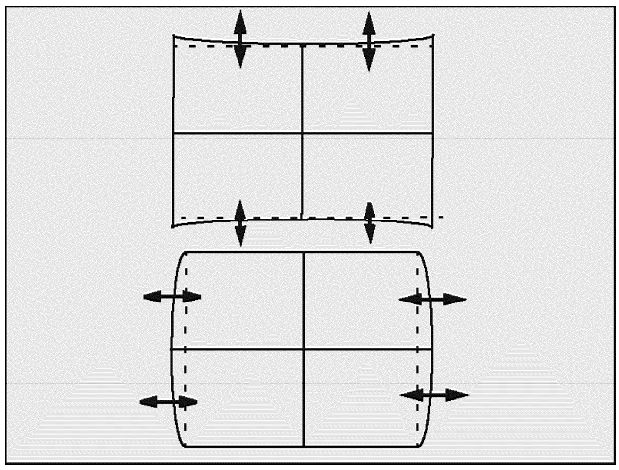
5. Press “7” then “ACTION” key on remote to save changes.
6. Enter to linearity “G-LINEAR” mode by pressing “TV/VIDEO”.
7. Adjust linearity by pressing VOL right-left until A=B.

“LINEAR” mode adjustment




8. Press “7” then “ACTION” key on remote to save changes.
9. Enter to PIN “G-PIN” mode by pressing “TV/VIDEO”
10. Adjust V_PIN by pressing CH up-down (see figure)
11. Adjust H_PIN by pressing VOL right-left.
12. Press “7” then “ACTION” key on remote to save changes

**“PIN” mode adjustment**

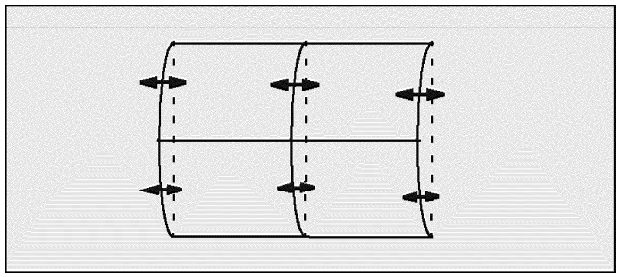


**13. Press “7” then “ACTION” key on remote to save changes**

**14. Adjust by pressing VOL right-left (see figure)**

**15. Press “7” then “ACTION” key on remote to save changes**

**“CORNER” mode adjustment**

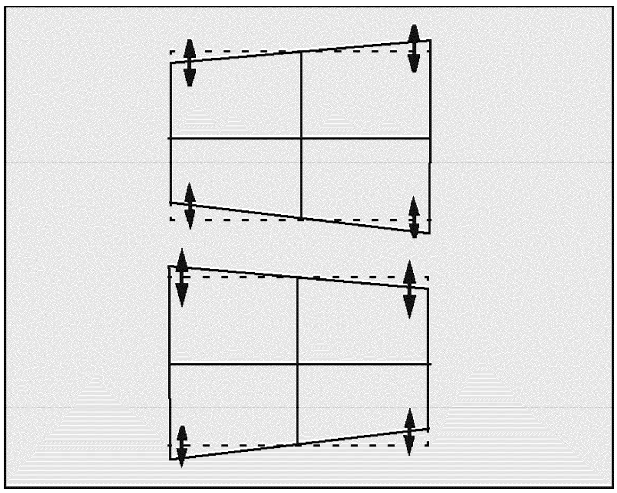


**16. Enter to KEY “G-KEY” mode by pressing TV/VIDEO.**

**17. Adjust by pressing CH up-down (see figure)**

**18. Press “7” then “ACTION” key on remote to save changes**

**“KEY” mode adjustment**



**NOTE:**

**Confirm that pattern looks like a square and almost overlaps the screen frame, check that vertical and**

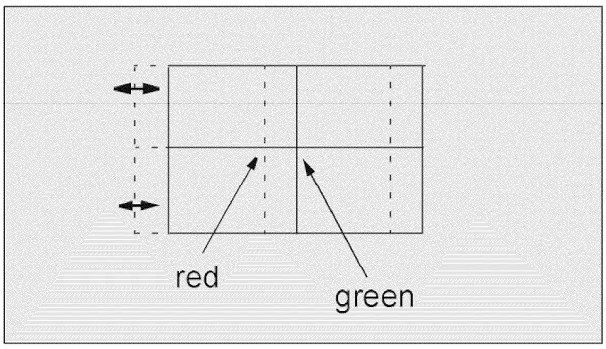
**horizontal line center match with the marks on screen frame, if linearity is not good enough, repeat adjustments.**

## 19. Enter to “STATIC” mode by pressing TV/VIDEO.

## 20. Press “1” or “3” repeatedly until green and red only are shown.

## 21. Adjust “R-STATIC” so that the center of red overlaps with the center of green

**“STATIC” mode adjustment**

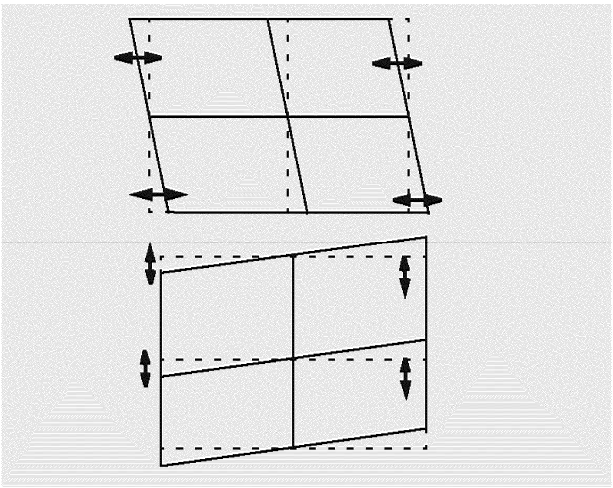



## 22. Enter to SKEW “R-SKEW” mode by pressing TV/VIDEO

## 23. Adjust “R-SKEW” so that the vertical and horizontal line of center overlaps with green (see figure)

## 24. Press “7” then “ACTION” key on remote to save changes

**“SKEW” mode adjustment**



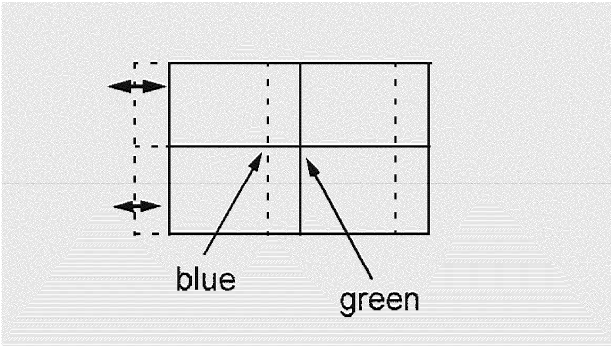
**NOTE:**
**Remember always save data following each adjustment by pressing “7” key on remote, then ACTION.**

## 25. Enter to LINEARITY “R-LINEAR” mode by pressing TV/VIDEO.

## 26. Adjust Horizontal linearity (see figure)

27. Enter to SIZE “R-SIZE” mode by pressing TV/VIDEO
28. Adjust so that the line on the border closes to the screen frame at top, bottom, left and right (see figure)
29. Enter to PIN “R-PIN” mode by pressing TV/VIDEO
30. Adjust horizontally and vertically (see figure)
31. Enter to CORNER “R-CORNER” mode by pressing TV/VIDEO.
32. Adjust corners (see figure)
33. Enter to KEY “R-KEY” mode by pressing TV/VIDEO
34. Adjust KEY (see figure)
35. Display pattern of border and cross, then check that red overlaps green pattern, if it is not satisfactory, repeat from step 19.
36. Enter to STATIC “B-STATIC” mode.
37. Press “1 or 3” key repeatedly on remote until only green and blue pattern are displayed
38. Adjust B-STATIC so that the center of blue overlaps with the center of green (see figure)

“B-STATIC” mode adjustment



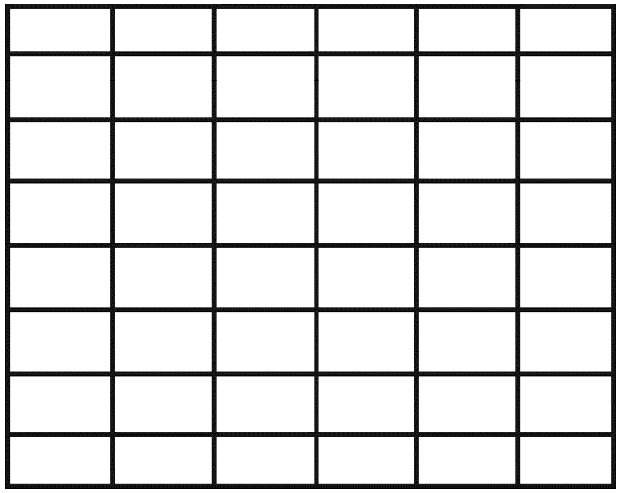

39. Perform all adjustments for blue (B-SKEW, B-LINEAR, B-SIZE, B-PIN, B-CORNER, B-KEY)
40. Display border and cross pattern and confirm that blue overlaps with green pattern, if it is not satisfactory, repeat for blue.
41. Press “1 or 3” key repeatedly on remote until green, red and blue (white), confirm that red and blue overlaps with green pattern.
42. Press “7” key on remote, then ACTION to save changes.
43. Press POWER then ACTION to exit adjustments or press TV/VIDEO for at least 3 seconds to change to Fine Adjustment Mode.

## 18.2. Fine adjustment mode (FINE) (convergence)

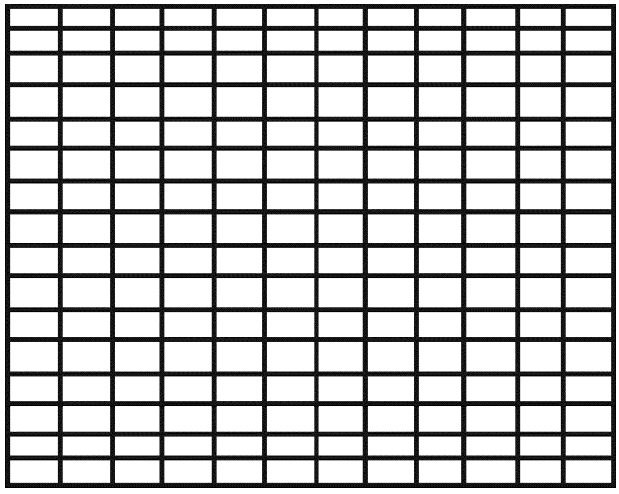
**NOTE:**
**It is strongly recommended to first read and understand the following section prior to make any adjustment. / Convergence adjustment must be perform for 480i-p (same for interlace & progressive), ZOOM 480i and 1080i.**

**HELPFUL HINT:**
**The easiest way to adjust convergence is to start adjusting from the center of the screen to the borders in all the convergence adjustments.**
**Once in "FINE" convergence mode press "4" on remote control frequently to change crossed sections, this helps to check convergence more accurate in more sections of the picture. Please see the following figuresthat show the cycle, this does not have any effect on the positions of the cursor.**

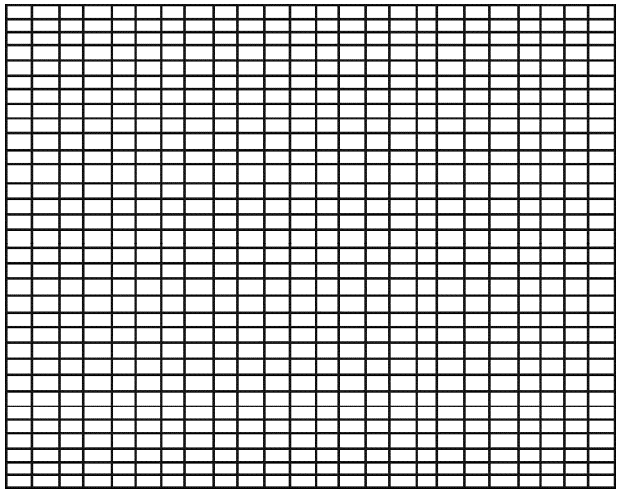
**"FINE" convergence mode default Grid**



**"FINE" convergence mode after pressing "4" on remote**



**"FINE" convergence mode after pressing "4" on remote**



| PRESS BUTTON | TO |
|---|---|
| 1(go) or 3(back) | change color view |
| 2 | change pattern |
| 4 (only FINE mode) | change crossed sections |
| 5 | overlap |
| * 7 | save data |
| 8 | copy from |
| 9 | clear |
| POWER | exit |
| RECALL | display values |
| R-TUNE | cycle colors |
| TV/VIDEO | change mode |
| TV/VIDEO (3 secs) | switch convergence mode (FINE/ COARSE) |

*****

**When “7” is pressed and the data is saved, it will overwrite the factory default.**

**ABOUT PATTERN:**

## - NTSC signal to adjust 480i-p (same for interlace and progressive)
## - 480i signal with ptv in ZOOM aspect to adjust / Z480i
## - 1080i signal to adjust 1080i

**In “FINE ADJUSTMENT MODE” options, press “MUTE” key on remote to switch between “cursor” mode and “data” mode.**

## - Cursor mode (cursor flashing): Allows cursor movement by pressing VOL right - left and CH up - down.
## - Data mode (cursor fixed): Allows making adjustment by pressing VOL

**right - left and CH up - down.**

**PROCEDURE:**

**1. To Enter to “G-EASY” mode (for green):**

- **Select “EASY” DAC**
- **Press POWER on remote**
- **Press TV/VIDEO (repeatedly) to select mode.**
- **Press R-TUNE (repeatedly) to select color**

**2. Press “2” repeatedly and apply the pattern of crosshatch.**

**3. Press “4” frequently to change crossed sections, this helps to check convergence more accurate in more sections of the picture.**

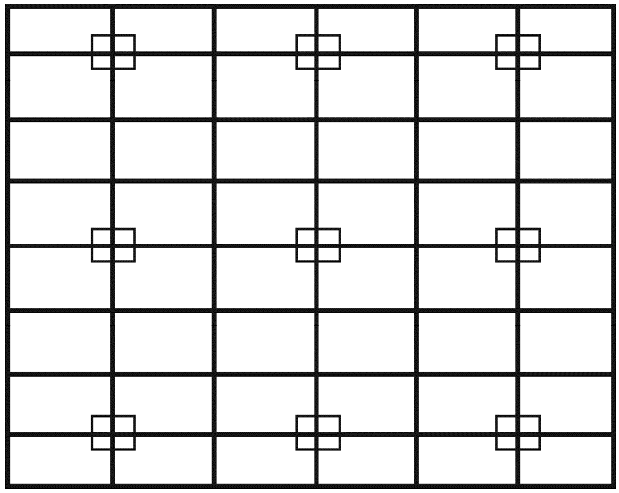
**4. Press “1 or 3” repeatedly until the pattern becomes green.**

**5. Press RECALL to display values.**

**6. In “EASY” mode, the adjustment value changes by 4 steps**

**7. “EASY” mode allows to move lines horizontally and vertically from the center of cursor**

**“EASY” mode adjustment, possible locations for cursor**

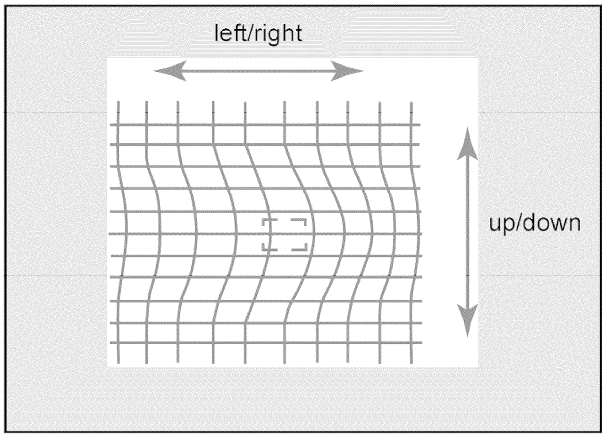


**8. This mode affects a wide area around the cursor than other adjustment modes, See values on screen by pressing RECALL on remote**

**9. Begin adjustment from the center to the edge of the screen.**

**10. Adjust when the cursor is not flashing by pressing CH up/down and VOL right/left on the remote control, if the cursor is flashing press MUTE on the remote**

**“EASY” mode adjustment**




**11. To move the cursor press MUTE on the remote (cursor flashes), then move the cursor to any of the positions for “EASY” mode**

**12. This adjustment may help to make rounded lines become straight lines.**

**13. Adjust to make lines as straight as possible**

**14. Enter to POINT “G-POINT” (for green) mode by pressing TV/VIDEO.**

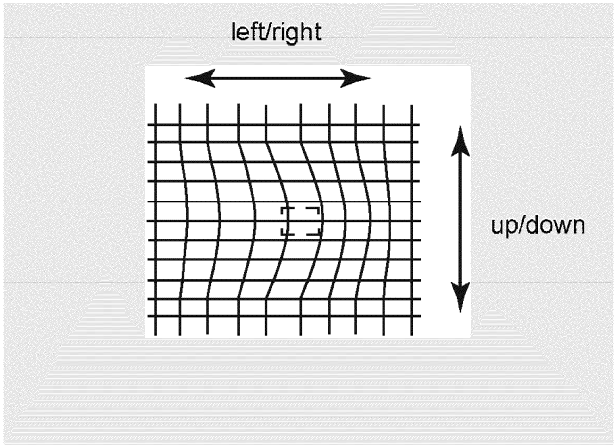
**15. “POINT” mode allows to move line horizontally and vertically from the perimeter of cursor making rounded lines become straight**

**16. In “POINT” mode, the adjustment data changes by 2 steps, See values on screen by pressing RECALL on remote**

**17. When the cursor is located in the outer area of the border the cursor starts to flash from one side to other, the location is for the non-visible area and the most outer side of screen (inside the ovals area, see figure); This applies to “LINE”, “POINT” & “ORIGIN.POINT” modes.**

**18. Begin adjustment from the center to the edge of the screen**

**“POINT” & “ORIG. POINT” mode adjustment**




**19. Adjust to make lines as much straight as possible**

**20. When slightly adjustment is needed, use “ORIG. POINT” mode.**

**21. To enter to “G-ORIG. POINT” (for green) mode press TV/VIDEO.**

**22. With “ORIG. POINT”, the adjustment data changes by 1 step, this allows more detail in the adjustment. Display values on screen by pressing RECALL on remote**

**23. Confirm that green adjustment is good enough, if adjustment is not satisfactory, repeat adjustments.**

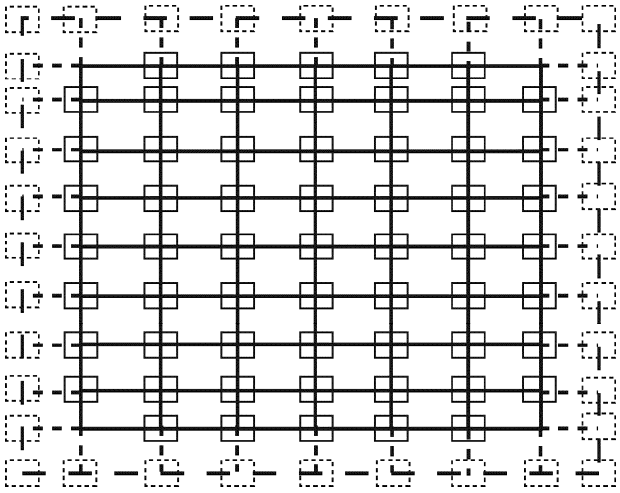
**24. Enter to LINE “G-LINE” mode by pressing TV/VIDEO.**

**25. LINE mode allows to move each single line horizontally and vertically (see figure)**

**26. Begin adjustment from the center to the edge of the screen (see figure)**

**27. Adjust to make distribute lines**

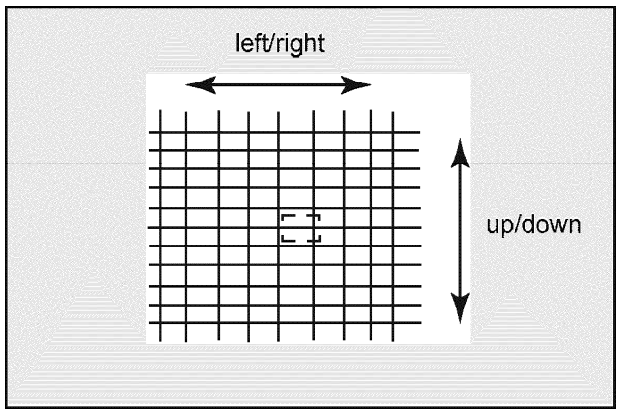
**LINE, POINT, ORIG. POINT modes, possible locations for cursor**



**28. Then press “1 or 3” on the remote until red and green appears.**

**NOTE:**
**Since convergence adjustment will not allows to adjust every single cross section of the grid, it is very important to adjust, so that overall looks best, in “FINE” mode press “4” frequently on remote controlto cycle crosshatch pattern to verify convergence.**

**“LINE” mode adjustment**




**29. Perform adjustments for red so that red overlaps green, do not move green.**

**30. Press “1 or 3” on the remote until yellow (red and green) and blue appears, do not move green or red.**

**31. Perform adjustments so that blue overlaps Yellow (red and green).**

**32. Press “1 or 3” key on remote to display red, green and blue (white).**

**33. At this point the crosshatch pattern should look white.**

**34. If the crosshatch pattern is not only white, repeat adjustment for that specific color (red or blue).**

**35. Once the crosshatch pattern looks only white, perform the adjustments for White only (“POINT”, “ORIG. POINT” & “LINE”), notice that each adjustment must be only for white (red, green,blue)**

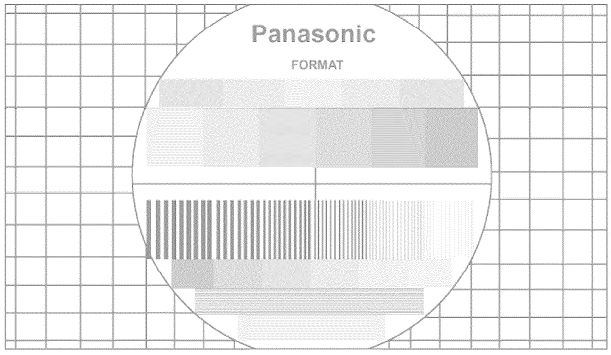
**36. Adjust white for a good line distribution and make lines completely straight.**

**37. Press “7” key on remote, then ACTION to save changes.**

**38. Press POWER then ACTION to exit convergence adjustments (DACs menu appears).**

### 18.3. Horizontal and vertical size check

**1. Apply a pattern that permits to check that horizontal and vertical proportion of the image is correct**




**2. Confirm that horizontal and vertical center of the picture is located in the center of the screen.**

**3. Check that the image is proportional horizontally and vertically, proportion is different on every aspect.**

## 18.4. Convergence alignment template

**The convergence alignment template is a grid approximately the size of the viewing screen used to ensure the proper size and shape of the alignment rasters. It is 6 blocks across by 8 blocks high. The grid dimensions vary with the mode of operation.Applya convergence alignment template to the viewing screen of the PTV. Make sure the center lines are properly aligned. If a template is not available, one can be created by following the instructions below.Create a convergence alignment template by drawing apattern, as in the figure, in the actual dimensions on transparent film or tracing paper. Start with the Horizontal and Vertical Center Axis and work outwards until the pattern is complete. Pay attention to the actual dimensions of the pattern.**

**Template dimensions:**

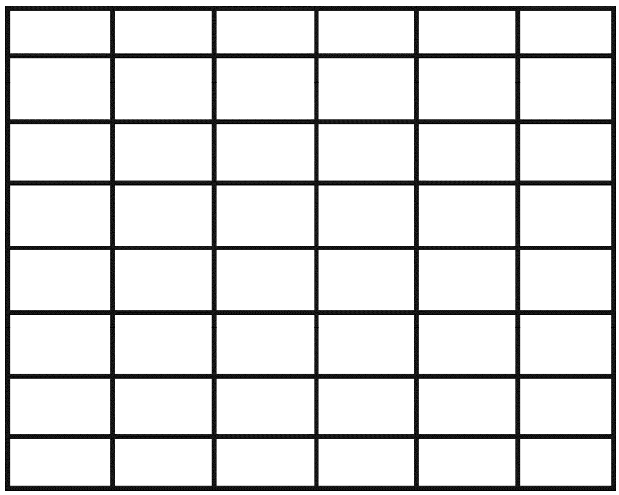
**- 53” Models: 1036mm horizontal x 584mm vertical.**
**- 53” Models: 1036mm horizontal x 584mm vertical.**
**- 53” Models: 1036mm horizontal x 584mm vertical.**

**Grid dimensions:**

| SCREEN | MODE | HORIZONTAL | VERTICAL |
|---|---|---|---|
| 47” | 480i_p | 43.00_mm | 19.50_mm |
| | 480i ZOOM | 43.00_mm | 25.50_mm |
| | 1080i | 40.00_mm | 20.80_mm |
| 53” | 480i_p | 48.70_mm | 22.10_mm |
| | 480i ZOOM | 48.70_mm | 28.80_mm |
| | 1080i | 46.60_mm | 23.10_mm |
| 56” | 480i_p | 51.50_mm | 23.30_mm |
| | 480i ZOOM | 51.47_mm | 30.48_mm |
| | 1080i | 47.90_mm | 24.90_mm |

**NOTE:**
**A convergence alignment template, part number TXFQD01ESER for 47”, TXFQD01FSER for 53” and**

**TXFQD04ESER1 for 56” is available through Matsushita/Panasonic Services**



# 19. Service Mode (electronic controls)

**This receiver has electronic technology using the IC bus concept. It performs as a control function and it replaces many mechanical controls. Instead of adjusting mechanical controls individually, many of the control functions are now performedby using “on screen display menu”. (The service adjustment mode.)**

**NOTE:**
**It is suggested that the technician reads all the way through and understand the following procedure for entering/exiting the service adjustment mode; then proceed with the instructions working with the receiver. When becoming familiarwith the procedure, the flow chart for service mode may be used as a quick guide.**

## 19.1. Quick entry to service mode:

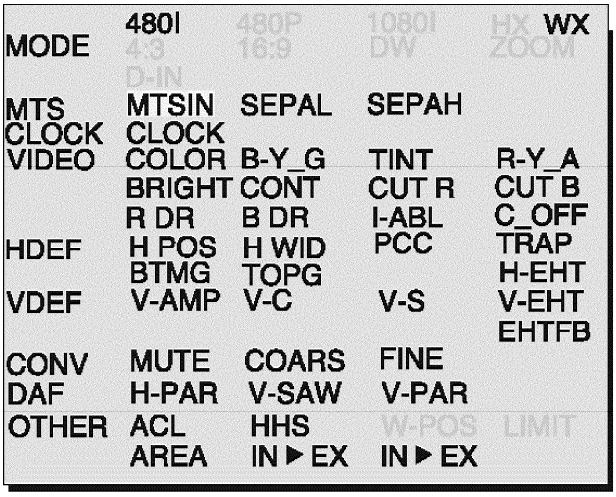
**When minor adjustments need to be done to the electronic controls, the method for entering the service mode without removal of the cabinet back is as follows, using the remote control:**

1. **Select SET-UP icon and select CABLE mode.**
2. **Select TIMER icon and set SLEEP time for 30 Min.**
3. **Press “ACTION” then VOL up to exit menus.**
4. **Tune to the Channel 124.**
5. **Adjust VOLUME to minimum (0).**
6. **Press VOL ← (decrease) on receiver. Red “CHK” appears in upper corner.**

**To toggle between aging and service modes:**
**While the “CHK” is displayed on the left top corner of the CRT, pressing “ACTION” and “VOL” UP on the TV simultaneously will toggle between the modes. Red “CHK” for servicemode and yellow “CHK” for aging.**

**7. Press POWER on the remote control to display the service adjustment modes menu, select adjustment by pressing the VOL right/left buttons and CH up/down buttons on the remote and ACTION to enter the adjustment.**

**Service mode menu**




**NOTE:**
**Some adjustments are available only in some modes (480i, 480p, 1080i); it is needed to apply the format; For some adjustments is required to perform adjustment for each format; convergence adjustment must be performed for 480i-p (same for interlace & progressive),ZOOM 480i and 1080i. A 1080i, 480p, 480i pattern can be obtained from Panasonic's TU-DST51 set-top box DTV decoder.**

## 19.2. Exiting the service mode:

**This PTV goes out from service mode when it is unplugged or turned OFF. To exit the service mode, turn the TV OFF or unplug the PTV from AC.**

**Other method**
**Press ACTION and POWER on the receiver simultaneously for at least 2 seconds.The receiver momentarily shuts off; then comes back on tuned to channel 3 with a preset level of sound.Any programmed channels, channels caption data and some others userdefined settings will be erased when exited by pressing ACTION and POWER on receiver.**

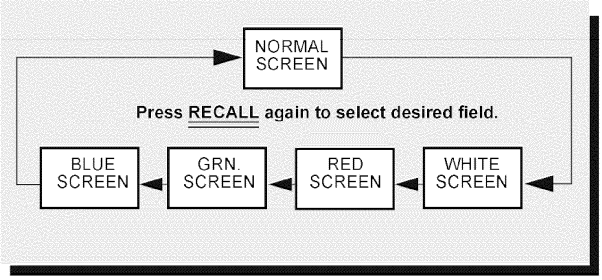
**IMPORTANT NOTE**

**Always check that PTV exits the service mode**

**To check colors:**

**Press RECALL on the remote control when in service mode (red "CHK" is displayed) to enter the purity field check mode.**

**Color check**




## 19.3. Service adjustment default values for items

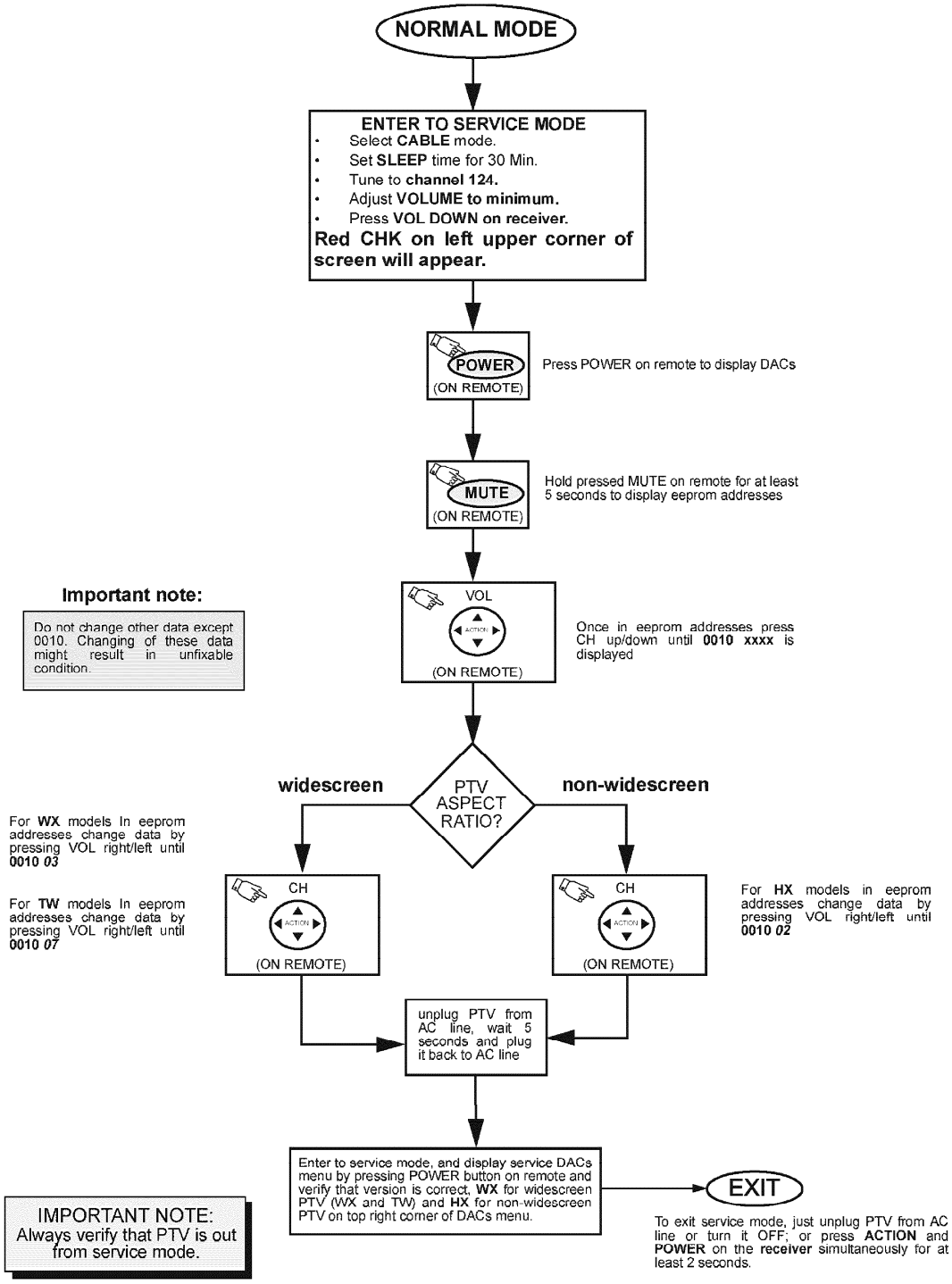
| REGISTER | DESCRIPTION | FORMAT | | |
|---|---|---|---|---|
| | | NTSC | 480i ZOOM | 1080i |
| COLOR | COLOR | 26 | N/A | 18 |
| B_Y-G | MAGENTA TINT ADJ | 38 | N/A | 40 |
| TINT | TINT | 88 | N/A | 86 |
| R_Y-A | YELLOW TINT ADJ | AA | N/A | 9A |
| BRIGH | SUB-BRIGHTNESS | 01 F6 | N/A | 213 |
| CONT | SUB-CONTRAST | 9D | N/A | 92 |
| CUT-R | RED CUT-OFF | 02 00 | N/A | N/A |
| CUT-B | BLUE CUT-OFF | 02 00 | N/A | N/A |
| R DR | RED DRIVE | 80 | N/A | N/A |
| B DR | BLUE DRIVE | 80 | N/A | N/A |
| H-POS | HORIZONTAL POSITIONING | 01 95 | N/A | 47 |
| H-WID | HORIZONTAL WIDTH | 7D | N/A | 70 |
| PCC | PINCUSHION CORRECTION | 40 | 60 | 40 |
| TRAP | TRAPEZOID | 82 | 80 | 82 |
| BTMG | BOTTOM CORNER PINCUSHION | 56 | 50 | 56 |
| TOPG | TOP CORNER PINCUSHION | 56 | 50 | 56 |
| V-AMP | VERTICAL SIZE | 17 | 28 | 28 |
| V-C | VERTICAL LINEARITY | 20 | 20 | 20 |
| V-S | VERTICAL S CORRECTION | 13 | 13 | 13 |
| TEST POS H | | 00 1B | N/A | N/A |
| TEST POS V | | 04 20 | N/A | N/A |
| DATA POS | DATA POSITIONING | 04 26 | N/A | N/A |
| OSD POS H | HORIZONTAL OSD POSITIONING | 73 | 4F | N/A |
| OSD POS V | VERTICAL OSD POSITIONING | 4F | 4F | N/A |
| COLOR DVI | COLOR DVI | 80 | 80 | 80 |
| B_Y-G DVI | MAGENTA TINT ADJ DVI | 75 | 75 | 75 |
| TINT DVI | TINT DVI | 81 | 81 | 81 |
| R_Y-A DVI | YELLOW TINT ADJ DVI | 94 | 94 | 94 |

**NOTE:**
**The above table shows the default values for the service items, this values can change depending on the serviced PTV.**

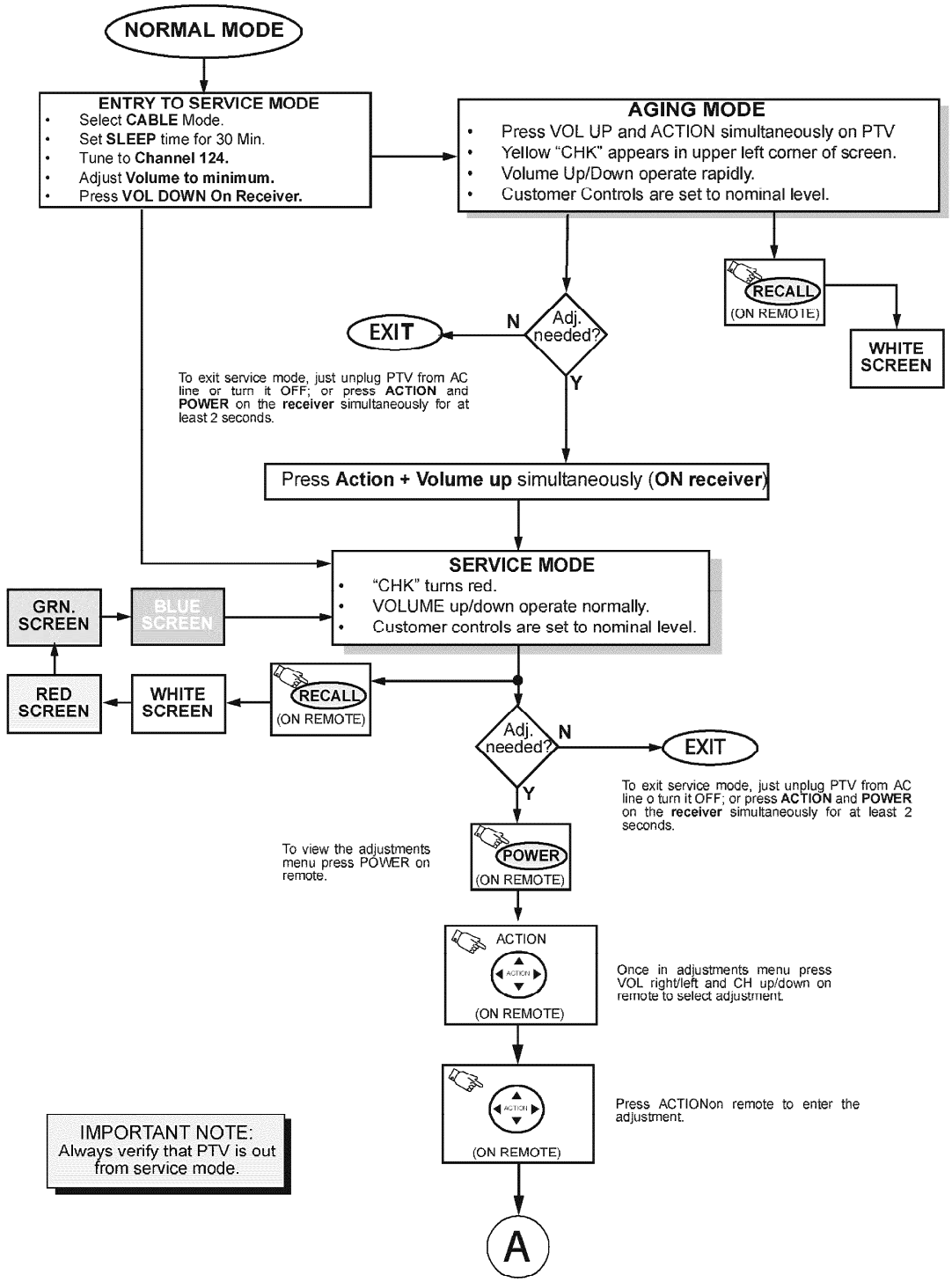
**Important notice:**

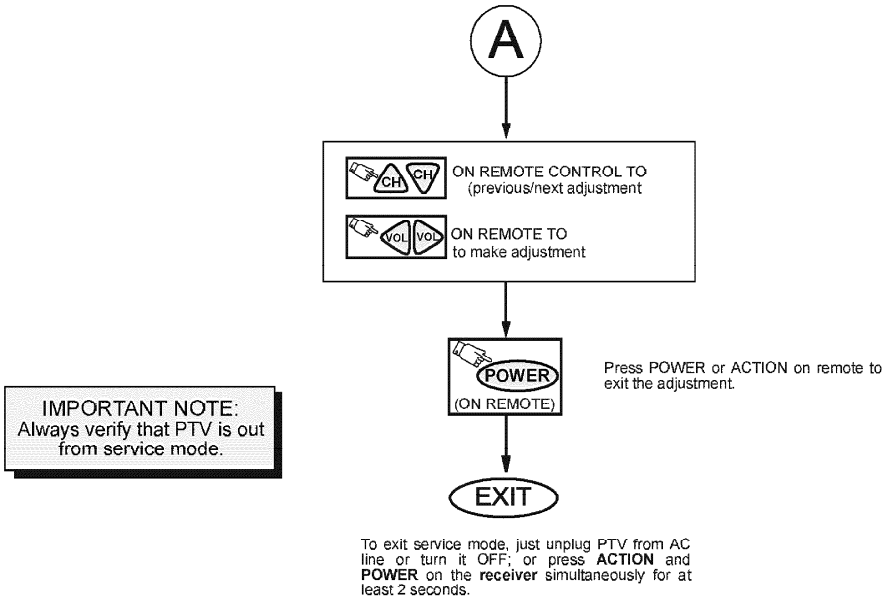
**Since Widescreen 16:9 and non-widescreen 4:3 PTVs use the same light box, for this reason is important to set it to the correct version (16:9 or 4: 3). To check this plese see “Instructional flow chart for format aspect switching” inthe following section.**

## 19.4. Instructional flow chart for light-box format aspect switching (WX 16 :9, TW 16:9 or HX 4:3)




## 19.5. Instructional flow for service mode


NORMAL MODE
ENTRY TO SERVICE MODE
• Select CABLE Mode.
• Set SLEEP time for 30 Min.
• Tune to Channel 124.
• Adjust Volume to minimum.
• Press VOL DOWN On Receiver.
AGING MODE
• Press VOL UP and ACTION simultaneously on PTV
• Yellow "CHK" appears in upper left corner of screen.
• Volume Up/Down operate rapidly.
• Customer Controls are set to nominal level.
RECALL
(ON REMOTE)
WHITE SCREEN
Adj. needed?
N
EXIT
Y
To exit service mode, just unplug PTV from AC line or turn it OFF; or press ACTION and POWER on the receiver simultaneously for at least 2 seconds.
Press Action + Volume up simultaneously (ON receiver)
SERVICE MODE
• "CHK" turns red.
• VOLUME up/down operate normally.
• Customer controls are set to nominal level.
GRN. SCREEN
BLUE SCREEN
RED SCREEN
WHITE SCREEN
RECALL
(ON REMOTE)
Adj. needed?
N
EXIT
Y
To exit service mode, just unplug PTV from AC line o turn it OFF; or press ACTION and POWER on the receiver simultaneously for at least 2 seconds.
To view the adjustments menu press POWER on remote.
POWER
(ON REMOTE)
ACTION
(ON REMOTE)
Once in adjustments menu press VOL right/left and CH up/down on remote to select adjustment.
(ON REMOTE)
Press ACTIONon remote to enter the adjustment.
IMPORTANT NOTE:
Always verify that PTV is out from service mode.
A




# 20. Reference of PDF links color

| DESCRIPTION OF PDF LINK COLORS | |
|---|---|
| **TYPE** | **DESTINATION** |
| **SCHEMATIC** | |
| YELLOW ON IC | IC ON PCB |
| YELLOW ON CONNECTOR | CONNECTOR ON PCB |
| YELLOW ON SCHEMATIC | PCB |
| CYAN | WAVEFORM |
| GREEN ON SIDE | SCHEMATIC CONTINUED |
| GREEN ON CONNECTOR | CONNECTOR CONNECTION |
| BLUE ON IC | VOLTAGE |
| **PCB** | |
| BLUE ON IC | IC ON SCHEMATIC |
| BLUE ON CONNECTOR | CONNECTOR ON SCHEMATIC |
| BLUE ON PCB | SCHEMATIC |
| GREEN ON SIDE | PCB CONTINUED |
| **BLOCK DIAGRAMS** | |
| GREEN ON IC | IC ON SCHEMATIC |
| GREEN ON SIDE | BLOCK DIAGRAM CONTINUED |

# 21. Conductor views

21.1. A-Board 1 of 2
21.2. A-Board 2 of 2
21.3. D-Board 1 of 2
21.4. D-Board 2 of 2
21.5. DG-Board top view 1 of 4
21.6. DG-Board top view 2 of 4
21.7. DG-Board top view 3 of 4
21.8. DG-Board top view 4 of 4
21.9. DG-Board bottom view 1 of 4
21.10. DG-Board bottom view 2 of 4
21.11. DG-Board bottom view 3 of 4
21.12. DG-Board bottom view 4 of 4
21.13. DV-Board top view 1 of 2
21.14. DV-Board top view 2 of 2
21.15. DV-Board bottom view 1 of 2
21.16. DV-Board bottom view 2 of 2
21.17. DC-Board top view 1 of 2
21.18. DC-Board top view 2 of 2
21.19. DC-Board bottom view 1 of 2
21.20. DC-Board bottom view 2 of 2
21.21. LR-Board
21.22. LG-Board
21.23. LB-Board
21.24. G, K, R-Board
22. Block diagrams
22.1. Audio block diagram

### 22.2. Video block diagram

# 23. Schematic diagrams

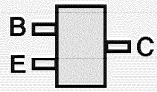
## 23.1. Schematic diagrams notes

# Notes:

## IMPORTANT SAFETY NOTICE

THIS SCHEMATIC DIAGRAM INCORPORATES SPECIAL FEATURES THAT ARE IMPORTANT FOR PROTECTION FROM X-RADIATION, FIRE AND ELECTRICAL SHOCK HAZARDS. WHEN SERVICING IT IS ESSENTIAL THAT ONLY MANUFACTURERS SPECIFIED PARTS BE USED FOR THE CRITICAL COMPONENTS DESIGNATED WITH A ⚠ IN THE SCHEMATIC.

**CHIP TRANSISTOR LEAD DESIGNATION**




## SCHEMATIC NOTES

1. Resistors are carbon 1/4W unless noted otherwise.
2. Capacitors are ceramic 50V unless noted otherwise.
3. Coil value notes is inductance in μH.
4. Test point indicated by ; Test point but no pin .
5. Components indicated with ⚠ are critical parts and replacement should be made with manufacture specified replacement parts only.
6. ▬ (**BOLD LINE**) indicates the route of B+ supply.
7. The schematic diagrams are current at the time of printing and are subject to change without notice.
8. Ground symbol ⏚ indicates **HOT GROUND CONNECTION**; ⏚ indicates COLD GROUND.

*NOTE: All other component symbols are used for engineering design purposes.*

## VOLTAGE MEASUREMENTS

1. Voltage measurement:
   - AC input to the Receiver is 120V. NTSC (HD, 1125i & 525P when applicable) signal generator is connected to the antenna of the Receiver. (Color bar pattern of 100 IRE white and 7.5 IRE black.)
   - All Picture and Audio adjustments are set to Normalize.
     TV ANT/CABLE - (Set-Up Menu) in TV/ANT Mode
     Volume - Min.
     TV/Video SW - TV position
     Audio Mode - Stereo
   - Voltage readings are nominal and may vary ±10% on active devices. Some voltage reading will vary with signal strength and picture content.
   - Supply voltages are nominal.
2. Ground symbol ⏚ indicates ground lead connection of meter.
   Incorrect ground connection will result in erroneous readings.

*CAUTION:* ***Incorrect ground connection of the test equipment will result in erroneous readings.***

## WAVEFORM MEASUREMENTS

1. ③ indicates waveform measurement. (Measurement can be taken at the best accessible location in common to the indicated point.)
2. Taken with an NTSC signal generator connected to the antenna terminal. (NTSC color bar pattern of 8 bars of EIA colors, 100 IRE white and 7.5 IRE black.)
3. Customer Controls (Picture/Audio Menu) are set to Normalize. Volume is set to "MIN".
4. All video and color waveforms are taken with a wideband scope and a probe with low capacitance (10 to 1). Shape and peak altitudes may vary depending on the type of Oscilloscope used and its settings.
5. Ground symbol ⏚ shown on waveform number indicates (Hot) ground lead connection of the Oscilloscope.

*CAUTION: Incorrect ground connection of the test equipment will result in erroneous*

*readings.*

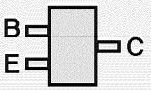
## 23.2. Notas de los diagramas esquematicos

# Notas

## NOTA DE SEGURIDAD

LOS DIAGRAMAS ELÉCTRICOS INCLUYEN CARACTERÍSTICAS ESPECIALES MUY IMPORTANTES PARA LA PROTECCIÓN CONTRA RAYOS-X, QUEMADURAS Y DESCARGAS ELÉCTRICAS. CUANDO SE DE SERVICIO ES IMPORTANTE USAR PARA REEMPLAZO DE COMPONENTES CRITICOS, SOLO PARTES ESPECIFICADAS POR EL FABRICANTES. LOS COMPONENTES CRITICOS ESTAN SEÑALADOS EN LOS DIAGRAMAS POR EL SIMBOLO ⚠.

**IDENTIFICACIÓN DE TERMINALES PARA TRANSISTORES EN *CHIP***




## NOTAS DE LOS DIAGRAMAS

1. Las Resistencias son de Carbón de 1/4W, a menos que se indique otra característica.
2. Los Capacitores son de Cerámica para 50V, a menos que se indique otra característica.
3. El valor indicado de las Bobinas es la inductancia expresada en μH.
4. Los puntos de prueba en la terminal de algún componente son indicados por ● Los puntos de prueba fuera de los componentes se indican con ●.
5. Los componentes señalados con el símbolo ⚠ son considerados componentes críticos y deben ser reemplazados sólo con las partes especificadas por el fabricante.
6. ▬ (**LINEA GRUESA**) indica las líneas de alimentación de los Voltajes B+.
7. Los diagramas eléctricos están sujetos a cambio sin previo aviso.
8. El símbolo ⏚ indica que es una conexión a **Tierra Caliente** y el símbolo ⏚ indica conexión a **Tierra Fría**.

***NOTA: Los demas símbolos de componentes incluidos son usados con fines de diseño.***

## MEDICIÓN DE VOLTAJES

1. Medición de voltaje:
   - El voltaje de entrada al Receptor es de 120V de Corriente Alterna. Un generador de patrones con formato NTSC se conecta a la entrada de la antena. (Patrón de Barras de Colores con 100 IREs para el Blanco y 7.5 IREs para el Negro.)
   - Los ajustes de los Menus Picture y Audio se normalizan.
     En el Menú Set-Up, en la opción ANTENA, se selecciona el modo de CABLE.
     El nivel de Volumen se minimiza.
     De los modos TV y Video, seleccionar el modo TV.
     Seleccionar modo Estereo del Audio.
   - Las mediciones de los voltajes son nominales y pueden variar hasta 10% en componentes en funcionamiento. Las lecturas de los voltajes pueden variar por la potencia de la señal y el contenido de la imagen.
   - Las fuentes de voltajes son nominales.
2. El símbolo ⏚ indica el tipo de tierra que se utiliza en la conexión del medidor.

***PRECAUCION: SI no se utiliza la conexión a la tierra adecuada, se obtendrán mediciones equivocadas y podría dañar el equipo de medición.***

## MEDICIÓN DE FORMAS DE ONDA

1. Un símbolo como ③ indica el punto para medir una señal. (La medición puede hacerse en el punto con mayor accesibilidad, siempre que sea común al indicado.)
2. Se midieron utilizando un generador con formato NTSC conectado a la terminal de la antena. (Patrón de 8 Barras de Colores EAI, formato NTSC de 100 IREs para el Blanco y 7.5 IREs para el Negro.)
3. Los ajustes de usuario de los Menus PICTURE y AUDIO se normalizaron
   banda alta y con un punta de prueba de baja capacitancia (10 a 1). La forma y amplitud de las ondas puede variar según el tipo de osciloscopio que se utilice y sus características.
5. El símbolo de tierra ⏚ que aparece junto al número de la forma de onda, indica que se utiliza conexión a **Tierra Caliente** en el extremo negativo de la punta de prueba.

PICTURE y AUDIO se normalizaron. Posteriormente el nivel de volumen se ajusta al mínimo.

4. Las formas de onda de Video y Color fueron tomadas con un osciloscopio de

***PRECAUCION: Si no se utiliza la conexión a la tierra adecuada, se obtendrán mediciones equivocadas y podría dañar el equipo de medición.***

## 23.3. A-Board schematic 1 of 4

## 23.4. A-Board schematic 2 of 4

## 23.5. A-Board schematic 3 of 4

## 23.6. A-Board schematic 4 of 4

## 23.7. D-Board schematic 1 of 5

## 23.8. D-Board schematic 2 of 5

## 23.9. D-Board schematic 3 of 5

## 23.10. D-Board schematic 4 of 5

## 23.11. D-Board schematic 5 of 5

## 23.12. DG-Board schematic 1 of 6

## 23.13. DG-Board schematic 2 of 6

## 23.14. DG-Board schematic 3 of 6

## 23.15. DG-Board schematic 4 of 6

## 23.16. DG-Board schematic 5 of 6

## 23.17. DG-Board schematic 6 of 6

## 23.18. DV-Board schematic 1 of 3

## 23.19. DV-Board schematic 2 of 3

## 23.20. DV-Board schematic 3 of 3

## 23.21. DC-Board schematic 1 of 2

## 23.22. DC-Board schematic 2 of 2

## 23.23. LR-Board schematic

## 23.24. LG-Board schematic

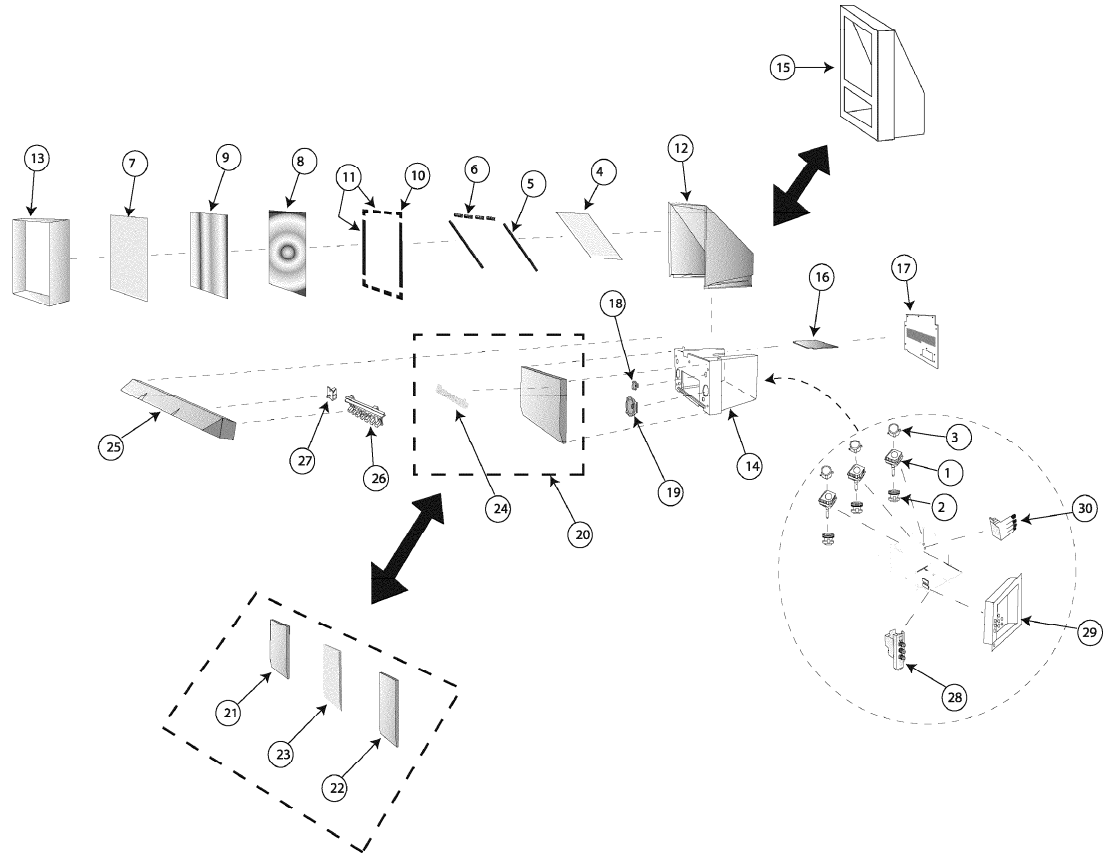
## 23.25. LB-Board schematic

## 23.26. G, K, R-Board schematic

### 23.27. Voltages

### 23.28. Waveforms

# 24. Parts location




# 25. Parts list

## 25.1. Description of abbreviations guide

**Important Safety Notice**

Components identified by ⚠ mark have special characteristics important for safety.
When replacing any of these components, use manufacturer's specified parts.

**Abbreviation of part name and description**

**1. Resistor**

Example :

ERD25TJ104 **C** 100KΩ, **J**, 1/4W
Type Allowance

| Type | Allowance |
|---|---|
| C : Carbon | F : ± 1% |
| F : Fuse | G : ± 2% |
| M : Metal Oxide<br>Metal Film | J : ± 5%<br>K : ± 10% |
| S : Solid | M : ± 20% |
| W : Wire Wound | |

**2. Capacitor**

Example :

ECKF1H103ZF **C** 0.01μF, **Z**, 50V
Type Allowance

| Type | Allowance |
|---|---|
| C : Carbon | C : ± 0.25pF |
| E : Electrolytic | D : ± 0.5pF |
| P : Polyester<br>Polypropylene | F : ± 1pF<br>G : ± 3% |
| T : Tantalum | J : ± 5% |
| | K : ± 10% |
| | L : ± 15% |
| | M : ± 20% |
| | P : ± 100%, -0% |
| | Z : ± 80%, -20% |

# 25.2. Parts list

| Ref. No. | Part No. | Part Name & Description | Remarks |
|---|---|---|---|
| | | **CAPACITORS** | |
| C002 | TCJ2VC1H220J | CAP C 22PF-J-50V | |
| C003 | TCJ2VC1H220J | CAP C 22PF-J-50V | |
| C004 | F2A1H4R7A162 | CAP E 4.7UF-50V | |
| C005 | F2A1H2R2A162 | CAP E 2.2UF-50V | |
| C006 | ECA0JM332E | CAP E 3300UF-6.3V | |
| C008 | F2A1H4R7A162 | CAP E 4.7UF-50V | |
| C009 | TCJ2VC1H220J | CAP C 22PF-J-50V | |
| C010 | TCJ2VC1H220J | CAP C 22PF-J-50V | |
| C011 | TCJ2VF1H104Z | CAP C .1UF-Z-50V | |
| C012 | TCJ2VF1H104Z | CAP C .1UF-Z-50V | |
| C013 | ECA0JM332E | CAP E 3300UF-6.3V | |
| C014 | F2A1H2R2A162 | CAP E 2.2UF-50V | |
| C017 | TCJ2VF1H104Z | CAP C .1UF-Z-50V | |
| C018 | TCJ2VF1H104Z | CAP C .1UF-Z-50V | |
| C021 | F2A1HR22A162 | CAP E .22UF-50V | |
| C022 | F2A1HR22A162 | CAP E .22UF-50V | |
| C033 | ECJ2VF1C105Z | CAP C 1.0UF-Z-16V | |
| C051 | EEUFC1E470B | CAP E 47UF-25V | |
| C052 | ECKR1H103ZF5 | CAP C .01UF-Z-50V | |
| C301 | F2A2E100A025 | CAP E 10UF-250V | |
| C302 | ECCR1H221JC5 | CAP C 220PF-J-50V | |
| C304 | ECKW2H103PU8 | CAP C .01UF-P-500V | |
| C305 | F2A1H470A162 | CAP E 47UF-50V | |

| Ref. No. | Part No. | Part Name & Description | Remarks |
|---|---|---|---|
| C306 | F2A2E100A025 | CAP E 10UF-250V | |
| C307 | ECKR1H103ZF5 | CAP C .01UF-Z-50V | |
| C312 | ECKC3D102KBN | CAP C 1000PF-K-2KV | |
| C313 | ECKR2H102KB5 | CAP C 1000PF-K-500V | |
| C331 | F2A1H470A162 | CAP E 47UF-50V | |
| C332 | ECKR1H103ZF5 | CAP C .01UF-Z-50V | |
| C333 | F2A1H470A162 | CAP E 47UF-50V | |
| C334 | F2A2E470A026 | CAP E 47UF-250V | |
| C335 | ECCR1H221JC5 | CAP C 220PF-J-50V | |
| C336 | F2A1H470A162 | CAP E 47UF-50V | |
| C337 | F2A2E470A026 | CAP E 47UF-250V | |
| C339 | ECKW2H103PU8 | CAP C .01UF-P-500V | |
| C340 | ECKR1H103ZF5 | CAP C .01UF-Z-50V | |
| C341 | F2A2E100A025 | CAP E 10UF-250V | |
| C345 | ECKC3D102KBN | CAP C 1000PF-K-2KV | |
| C346 | ECKR2H102KB5 | CAP C 1000PF-K-500V | |
| C361 | F2A1C101A159 | CAP E 100UF-16V | |
| C362 | ECCR1H221JC5 | CAP C 220PF-J-50V | |
| C364 | ECKW2H103PU8 | CAP C .01UF-P-500V | |
| C365 | F2A2E100A025 | CAP E 10UF-250V | |
| C366 | F2A1H470A162 | CAP E 47UF-50V | |
| C367 | ECKR1H103ZF5 | CAP C .01UF-Z-50V | |
| C372 | ECKC3D102KBN | CAP C 1000PF-K-2KV | |
| C373 | ECKR2H102KB5 | CAP C 1000PF-K-500V | |
| C374 | F2A1C101A159 | CAP E 100UF-16V | |
| C405 | ECA1EHG102E | CAP E 1000UF-25V | |
| C406 | ECA1EHG102E | CAP E 1000UF-25V | |
| C407 | TCJ2VF1H103Z | CAP C .01UF-Z-50V | |
| C408 | TCJ2VF1H103Z | CAP C .01UF-Z-50V | |
| C411 | TCJ2VB1H822K | CAP C 8200PF-K-50V | |
| C412 | ECQB1224KF3 | CAP P .22UF-K-100V | |
| C413 | ECJ2VF1C105Z | CAP C 1.0UF-Z-16V | |
| C414 | TCJ2VB1H272K | CAP C 2700PF-K-50V | |
| C417 | TCJ2VF1H104Z | CAP C .1UF-Z-50V | |
| C418 | TCJ2VF1H223Z | CAP C .022UF-Z-50V | |
| C421 | ECA1CEN100B | CAP E 10UF-16V | |
| C458 | TCJ2VF1H103Z | CAP C .01UF-Z-50V | |
| C461 | ECA1HHG221B | CAP E 220UF-50V | |
| C501 | ECA1EM101B | CAP E 100UF-25V | |
| C502 | ECQV1H105JL3 | CAP P 1.0UF-J-50V | |
| C503 | ECKR2H102KB5 | CAP C 1000PF-K-500V | |
| C509 | ECWF2474JSR | CAP P .47UF-J-200V | |
| C510 | TCJ2VC1H221J | CAP C 220PF-J-50V | |
| C511 | ECWH20222JVY | CAP P 2200PF-J-2KV | ⚠ |
| C512 | ECWH20102JVY | CAP P 1000PF-J-2KV | ⚠ |
| C513 | ECQF4103JZH | CAP P .01UF-J-400V | ⚠ |
| C514 | ECWH20222JVY | CAP P 2200PF-J-2KV | ⚠ |
| C518 | ECKW3D221JBP | CAP C 220PF-J-2KVDC | ⚠ |
| C519 | ECKW3D221JBP | CAP C 220PF-J-2KVDC | ⚠ |
| C520 | ECQB1H103JF3 | CAP P .01UF-J-50V | ⚠ |
| C522 | ECWH20182JVY | CAP P 1800PF-J-2KV | ⚠ |
| C523 | ECWH20182JVY | CAP P 1800PF-J-2KV | ⚠ |
| C524 | ECQB1224JF3 | CAP P .22UF-J-100V | |
| C525 | ECEA1HN220UB | CAP E 22UF/50V | |

| Ref. No. | Part No. | Part Name & Description | Remarks |
|---|---|---|---|
| C526 | F2A2E101A026 | CAP E 100UF-250V | |
| C527 | ECKR2H102KB5 | CAP C 1000PF-K-500V | |
| C528 | F2A1H470A162 | CAP E 47UF-50V | ⚠ |
| C531 | ECA160V33UE | CAP E 33UF/160V | |
| C533 | ECKR2H101KB5 | CAP C 100UF-K-500V | |
| C535 | ECA1EM471E | CAP E 470UF-25V | |
| C601 | EEUFC1C331B | CAP E 330UF-16V | |
| C602 | TCJ2VF1H103Z | CAP C .01UF-Z-50V | |
| C701 | F2A1C101A159 | CAP E 100UF-16V | |
| C702 | ECKR3D271KBP | CAP C 270PF-K-2KV | |
| C703 | ECQM2104KZW | CAP P .1UF-K-200V | |
| C704 | ECKR2H391KB5 | CAP C 390PF-K-500V | |
| C707 | TCJ2VF1H103Z | CAP C .01UF-Z-50V | |
| C708 | ECQE1685KFB | CAP P 6.8UF-K-100V | |
| C801 | ECQU2A104MNB | CAP P .10UF-M-250VAC | ⚠ |
| C802 | ECQU2A823MNB | CAP P .082UF-M-250VAC | ⚠ |
| C803 | ECKCNA222ME7 | CAP C 2200PF-M-125V | ⚠ |
| C804 | ECKCNA222ME7 | CAP C 2200PF-M-125V | ⚠ |
| C805 | ECKR2H472PU7 | CAP C 4700PF-P-500V | ⚠ |
| C806 | ECKR2H472PU7 | CAP C 4700PF-P-500V | ⚠ |
| C807 | ECKR2H472PU7 | CAP C 4700PF-P-500V | ⚠ |
| C808 | ECA1EM101B | CAP E 100UF-25V | |
| C809 | TCJ2VB1E223K | CAP C .022UF-K-25V | |
| C810 | EETED2D102C | CAP E 1000PF-200V | ⚠ |
| C812 | ECA1EHG471B | CAP E 470UF-25V | |
| C814 | ECKW3D102KBP | CAP C 1000PF-K-2KV | |
| C815 | ECQB1H152JF3 | CAP P 1500PF-J-50V | |
| C816 | ECKW3D821KBP | CAP C 820PF-K-2KV | |
| C817 | ECKW3D102KBP | CAP C 1000PF-K-2KV | |
| C819 | ECQB1H102JF3 | CAP P 1000PF-J-50V | |
| C820 | ECQV1H334JL3 | CAP P .33UF-J-50V | |
| C821 | ECQB1H272KF3 | CAP P 2700PF-K-50V | |
| C822 | F2A1H220A162 | CAP E 22UF-50V | |
| C823 | TCJ2VC1H151J | CAP C 150PF-J-50V | |
| C824 | EEUFC1V151B | CAP E 150UF-35V | |
| C825 | ECKCNA102MBB | CAP C .001UF-M-125V | ⚠ |
| C826 | TCJ2VF1H104Z | CAP C .1UF-Z-50V | |
| C830 | EETHC2C471B | CAP E 470PF-160V | ⚠ |
| C831 | ECKR3D821KBP | CAP C 820PF-K-2KV | |
| C832 | TCJ2VF1H103Z | CAP C .01UF-Z-50V | |
| C834 | EEUFC1V222E | CAP E 2200UF-35V | |
| C836 | ECKR3A331KBP | CAP C 330PF-K-1KVDC | |
| C837 | F2A1E472A135 | CAP E 4700UF-25V | |
| C839 | ECKR3A331KBP | CAP C 330PF-K-1KVDC | |
| C841 | F2A1E472A135 | CAP E 4700UF-25V | |
| C842 | ECKR3A331KBP | CAP C 330PF-K-1KVDC | |
| C843 | ECA1VM222B | CAP E 2200UF-35V | |
| C844 | ECKR3A331KBP | CAP C 330PF-K-1KVDC | |
| C845 | ECA1VM222B | CAP E 2200UF-35V | |
| C846 | ECKR3A331KBP | CAP C 330PF-K-1KVDC | |
| C848 | F2A1C101A159 | CAP E 100UF-16V | |
| C849 | ECKR1H223ZF5 | CAP C .022UF-Z-50V | |
| C851 | ECQV1H104JL3 | CAP P .10UF-J-50V | |

| Ref. No. | Part No. | Part Name & Description | Remarks |
|---|---|---|---|
| C852 | ECA1EM101B | CAP E 100UF-25V | |
| C854 | F2A1C101A159 | CAP E 100UF-16V | |
| C855 | ECJ2VF1H104Z | CAP C .1UF-Z-50V | |
| C876 | ECJ3VF1H224Z | CAP C .22UF-Z-50V | |
| C877 | ECA0JM221B | CAP E 220UF-6.3V | |
| C878 | EEUFC1V561B | CAP E 560UF-35V | |
| C879 | EEUFC1C471LB | CAP E 470UF-16V | |
| C880 | TCJ2VB1H152K | CAP C 1500PF-K-50V | |
| C881 | TCJ2VB1H152K | CAP C 1500PF-K-50V | |
| C882 | ECA0JM221B | CAP E 220UF-6.3V | |
| C883 | TCJ2VB1H152K | CAP C 1500PF-K-50V | |
| C885 | TCJ2VB1H152K | CAP C 1500PF-K-50V | |
| C886 | TCJ2VB1H152K | CAP C 1500PF-K-50V | |
| C887 | EEUFC1V561B | CAP E 560UF-35V | |
| C888 | EEUFC1V561B | CAP E 560UF-35V | |
| C889 | ECJ2YF1E474Z | CAP C .47UF-Z-25V | |
| C890 | TCJ2VF1H103Z | CAP C .01UF-Z-50V | |
| C891 | EEUFC1C471LB | CAP E 470UF-16V | |
| C892 | F2A1C221A159 | CAP E 220UF-16V | |
| C893 | EEUFC1C471LB | CAP E 470UF-16V | |
| C895 | ECJ3VF1H224Z | CAP C .22UF-Z-50V | |
| C896 | ECJ3VF1H224Z | CAP C .22UF-Z-50V | |
| C897 | TCJ2VB1H152K | CAP C 1500PF-K-50V | |
| C902 | ECQM2103KZ3 | CAP P .01UF-K-200V | |
| C903 | ECKR1H103ZF5 | CAP C .01UF-Z-50V | |
| C904 | ECKR1H103ZF5 | CAP C .01UF-Z-50V | |
| C906 | ECQM2103KZ3 | CAP P .01UF-K-200V | |
| C907 | F2A2C100A023 | CAP E 10UF-160V | |
| C908 | F2A1C101A159 | CAP E 100UF-16V | |
| C909 | F2A1C101A159 | CAP E 100UF-16V | |
| C910 | F2A2C100A023 | CAP E 10UF-160V | |
| C912 | F2A1H220A162 | CAP E 22UF-50V | |
| C931 | F2A1H101A162 | CAP E 100UF-50V | |
| C932 | TCJ2VB1H103K | CAP C .01UF-K-50V | |
| C933 | F2A1C101A159 | CAP E 100UF-16V | |
| C934 | ECA1CM100B | CAP E 10UF-16V | |
| C935 | TCJ2VB1H102K | CAP C 1000PF-K-50V | |
| C936 | TCJ2VB1H103K | CAP C .01UF-K-50V | |
| C939 | ECKR1H103ZF5 | CAP C .01UF-Z-50V | |
| C940 | ECQM2103KZ3 | CAP P .01UF-K-200V | |
| C941 | ECKR1H103ZF5 | CAP C .01UF-Z-50V | |
| C942 | ECQM2103KZ3 | CAP P .01UF-K-200V | |
| C943 | F2A2C100A023 | CAP E 10UF-160V | |
| C944 | F2A1C101A159 | CAP E 100UF-16V | |
| C945 | F2A1C101A159 | CAP E 100UF-16V | |
| C947 | F2A2C100A023 | CAP E 10UF-160V | |
| C962 | ECKR1H103ZF5 | CAP C .01UF-Z-50V | |
| C963 | ECQM2103KZ3 | CAP P .01UF-K-200V | |
| C965 | ECKR1H103ZF5 | CAP C .01UF-Z-50V | |
| C966 | ECQM2103KZ3 | CAP P .01UF-K-200V | |
| C967 | F2A2C100A023 | CAP E 10UF-160V | |
| C968 | F2A1C101A159 | CAP E 100UF-16V | |
| C969 | F2A1C101A159 | CAP E 100UF-16V | |
| C970 | F2A2C100A023 | CAP E 10UF-160V | |
| C972 | F2A1H220A162 | CAP E 22UF-50V | |
| C1101 | TCJ2VF1H103Z | CAP C .01UF-Z-50V | |
| C1102 | TCJ2VF1H104Z | CAP C .1UF-Z-50V | |

| Ref. No. | Part No. | Part Name & Description | Remarks |
|---|---|---|---|
| C1103 | TCJ2VB1C104K | CAP C .1UF-K-16V | |
| C1105 | ECJ2VF1C105Z | CAP C 1.0UF-Z-16V | |
| C1112 | TCJ2VF1H103Z | CAP C .01UF-Z-50V | |
| C1113 | ECEA1CKA101B | CAP E 100UF-16V | |
| C1502 | ECQE6104KFB | CAP P 100UF-K-100V | |
| C1503 | ECQE6104KFB | CAP P 100UF-K-100V | |
| C1504 | ECJ2VF1H104Z | CAP C .1UF-Z-50V | |
| C1505 | F2A1C101A159 | CAP E 100UF-16V | |
| C1506 | TCJ2VF1H103Z | CAP C .01UF-Z-50V | |
| C1508 | F2A1C101A159 | CAP E 100UF-16V | |
| C1509 | ECEA1HKA010B | CAP E 1UF-50V | |
| C1510 | TCJ2VF1H103Z | CAP C .01UF-Z-50V | |
| C1511 | TCJ2VC1H471J | CAP C 470PF-J-50V | |
| C1513 | ECEA1EN101UB | CAP E 100UF-25V | |
| C1514 | F2A1C101A159 | CAP E 100UF-16V | |
| C2202 | F2A1H2R2A162 | CAP E 2.2UF-50V | |
| C2203 | F2A1H4R7A162 | CAP E 4.7UF-50V | |
| C2204 | ECSF1CE106VB | CAP T 10.6UF-16V | |
| C2205 | F2A1H1R0A162 | CAP E 1.0UF-50V | |
| C2206 | ECQB1H223JF3 | CAP P .022UF-J-50V | |
| C2207 | ECSF1CE335VB | CAP T 3.3UF-16V | |
| C2208 | TCJ2VB1C104K | CAP C .1UF-K-16V | |
| C2209 | TCJ2VB1C104K | CAP C .1UF-K-16V | |
| C2210 | TCJ2VB1C104K | CAP C .1UF-K-16V | |
| C2211 | F2A1H100A162 | CAP E 10UF-50V | |
| C2212 | ECQB1H473JF3 | CAP P .047UF-J-50V | |
| C2213 | TCJ2VF1H104Z | CAP C .1UF-Z-50V | |
| C2214 | TCJ2VF1H104Z | CAP C .1UF-Z-50V | |
| C2215 | F2A1C101A159 | CAP E 100UF-16V | |
| C2218 | F2A1HR47A162 | CAP E .47UF-50V | |
| C2303 | ECA1EM101B | CAP E 100UF-25V | |
| C2304 | TCJ2VF1H103Z | CAP C .01UF-Z-50V | |
| C2330 | ECJ2VF1C105Z | CAP C 1.0UF-Z-16V | |
| C2331 | F2A1H100A162 | CAP E 10UF-50V | |
| C2332 | ECJ2VF1C105Z | CAP C 1.0UF-Z-16V | |
| C2333 | ECJ2VF1C105Z | CAP C 1.0UF-Z-16V | |
| C2334 | TCJ2VF1H103Z | CAP C .01UF-Z-50V | |
| C2335 | ECJ2VF1C105Z | CAP C 1.0UF-Z-16V | |
| C2337 | ECA50YT2R2KB | CAP E 2.2UF-50V | |
| C2338 | ECA50YT2R2KB | CAP E 2.2UF-50V | |
| C2342 | TCJ2VB1H333K | CAP C .033UF-K-50V | |
| C2343 | ECEA1CN100UB | CAP E 10UF-16V | |
| C2344 | ECQB1H224JF3 | CAP P .22UF-J-50V | |
| C2345 | EEUFC1E222E | CAP E 2200UF-25V | |
| C2346 | TCJ2VB1H561K | CAP C 560PF-K-50V | |
| C2347 | ECJ3VB1H104K | CAP C .1UF-K-50V | |
| C2348 | F2A1H100A162 | CAP E 10UF-50V | |
| C2349 | ECEA1CN100UB | CAP E 10UF-16V | |
| C2351 | F1J1C225A083 | CAP C 2.2UF-Z-16V | |
| C2352 | EEUFC1E222E | CAP E 2200UF-25V | |
| C2354 | TCJ2VB1H471K | CAP C 470PF-K-50V | |
| C2355 | TCJ2VC1H270J | CAP C 27PF-J-50V | |
| C2356 | TCJ2VB1H471K | CAP C 470PF-K-50V | |
| C2357 | TCJ2VB1H331K | CAP C 330PF-K-50V | |
| C2358 | ECJ3VB1H104K | CAP C .1UF-K-50V | |
| C2359 | TCJ2VB1H331K | CAP C 330PF-K-50V | |
| C2360 | ECJ3VB1H104K | CAP C .1UF-K-50V | |

| Ref. No. | Part No. | Part Name & Description | Remarks |
|---|---|---|---|
| C2361 | TCJ2VB1H471K | CAP C 470PF-K-50V | |
| C2362 | TCJ2VB1H471K | CAP C 470PF-K-50V | |
| C2363 | TCJ2VB1H682K | CAP C 6800PF-K-50V | |
| C2364 | ECJ3VB1H104K | CAP C .1UF-K-50V | |
| C2365 | ECJ3VB1H104K | CAP C .1UF-K-50V | |
| C2367 | ECQB1H224JF3 | CAP P .22UF-J-50V | |
| C2368 | TCJ2VB1H333K | CAP C .033UF-K-50V | |
| C2369 | TCJ2VB1H561K | CAP C 560PF-K-50V | |
| C2370 | ECJ2VF1C105Z | CAP C 1.0UF-Z-16V | |
| C2371 | ECJ2VF1C105Z | CAP C 1.0UF-Z-16V | |
| C2373 | TCJ2VB1H682K | CAP C 6800PF-K-50V | |
| C2374 | ECJ2VF1C105Z | CAP C 1.0UF-Z-16V | |
| C2375 | ECJ2VF1C105Z | CAP C 1.0UF-Z-16V | |
| C2451 | ECEA1HN4R7UB | CAP E 4.7UF-50V | |
| C2452 | ECEA1HN4R7UB | CAP E 4.7UF-50V | |
| C2453 | TCJ2VB1H332K | CAP C .0033UF-K-50V | |
| C2454 | TCJ2VB1H332K | CAP C .0033UF-K-50V | |
| C2455 | TCJ2VB1H333K | CAP C .033UF-K-50V | |
| C2456 | TCJ2VB1H333K | CAP C .033UF-K-50V | |
| C2457 | TCJ2VB1H222K | | |
| C2458 | TCJ2VB1H222K | | |
| C2459 | TCJ2VB1C224K | | |
| C2460 | TCJ2VB1C224K | | |
| C2461 | ECJ2VF1C105Z | CAP C 1.0UF-Z-16V | |
| C2462 | TCJ2VB1C104K | CAP C .1UF-K-16V | |
| C2463 | TCJ2VB1C104K | CAP C .1UF-K-16V | |
| C2464 | F2A1H4R7A162 | CAP E 4.7UF-50V | |
| C2465 | F2A1H4R7A162 | CAP E 4.7UF-50V | |
| C2466 | F2A1H4R7A162 | CAP E 4.7UF-50V | |
| C2467 | F2A1H4R7A162 | CAP E 4.7UF-50V | |
| C2468 | F2A1H4R7A162 | CAP E 4.7UF-50V | |
| C2474 | F2A1C101A159 | CAP E 100UF-16V | |
| C2475 | TCJ2VB1H103K | CAP C .01UF-K-50V | |
| C2507 | F2A1C101A159 | CAP E 100UF-16V | |
| C2513 | TCJ2VB1C104K | CAP C .1UF-K-16V | |
| C2518 | ECJ2VF1C105Z | CAP C 1.0UF-Z-16V | |
| C3001 | F2A1C101A159 | CAP E 100UF-16V | |
| C3002 | ECA1CM470B | CAP E 47UF/16V | |
| C3009 | ECEA1CKA101B | CAP E 100UF-16V | |
| C3011 | ECEA1CN100UB | CAP E 10UF-16V | |
| C3012 | ECEA1CN100UB | CAP E 10UF-16V | |
| C3013 | ECEA1CN100UB | CAP E 10UF-16V | |
| C3014 | ECJ2VF1C105Z | CAP C 1.0UF-Z-16V | |
| C3015 | ECJ2VF1C105Z | CAP C 1.0UF-Z-16V | |
| C3016 | ECEA1CN100UB | CAP E 10UF-16V | |
| C3017 | ECEA1CN100UB | CAP E 10UF-16V | |
| C3018 | ECEA1CN100UB | CAP E 10UF-16V | |
| C3019 | ECJ2VF1C105Z | CAP C 1.0UF-Z-16V | |
| C3020 | ECJ2VF1C105Z | CAP C 1.0UF-Z-16V | |
| C3021 | F2A1C471A159 | CAP E 470UF-16V | |
| C3022 | TCJ2VF1H104Z | CAP C .1UF-Z-50V | |
| C3023 | TCJ2VF1H104Z | CAP C .1UF-Z-50V | |
| C3028 | ECJ2VF1C105Z | CAP C 1.0UF-Z-16V | |
| C3030 | ECJ2VF1C105Z | CAP C 1.0UF-Z-16V | |
| C3031 | ECJ2VF1C105Z | CAP C 1.0UF-Z-16V | |
| C3032 | ECJ2VF1C105Z | CAP C 1.0UF-Z-16V | |
| C3033 | TCJ2VF1H103Z | CAP C .01UF-Z-50V | |

| Ref. No. | Part No. | Part Name & Description | Remarks |
|---|---|---|---|
| C3034 | ECJ2VF1C105Z | CAP C 1.0UF-Z-16V | |
| C3035 | F2A1C101A159 | CAP E 100UF-16V | |
| C3036 | F2A1C101A159 | CAP E 100UF-16V | |
| C3037 | ECJ2VF1C105Z | CAP C 1.0UF-Z-16V | |
| C3038 | ECJ2VF1C105Z | CAP C 1.0UF-Z-16V | |
| C3039 | ECJ2VF1C105Z | CAP C 1.0UF-Z-16V | |
| C3040 | ECJ2VF1H104Z | CAP C .1UF-Z-50V | |
| C3043 | ECJ2VF1C105Z | CAP C 1.0UF-Z-16V | |
| C3044 | ECJ2VF1C105Z | CAP C 1.0UF-Z-16V | |
| C3045 | ECJ2VF1C105Z | CAP C 1.0UF-Z-16V | |
| C3046 | ECJ2VF1C105Z | CAP C 1.0UF-Z-16V | |
| C3047 | ECJ2VF1C105Z | CAP C 1.0UF-Z-16V | |
| C3048 | ECJ2VF1C105Z | CAP C 1.0UF-Z-16V | |
| C3049 | ECJ2VF1C105Z | CAP C 1.0UF-Z-16V | |
| C3050 | ECJ2VF1C105Z | CAP C 1.0UF-Z-16V | |
| C3051 | ECJ2VF1C105Z | CAP C 1.0UF-Z-16V | |
| C3052 | ECJ2VF1C105Z | CAP C 1.0UF-Z-16V | |
| C3053 | ECJ2VF1C105Z | CAP C 1.0UF-Z-16V | |
| C3054 | ECJ2VF1C105Z | CAP C 1.0UF-Z-16V | |
| C3055 | ECJ2VF1C105Z | CAP C 1.0UF-Z-16V | |
| C3056 | ECJ2VF1C105Z | CAP C 1.0UF-Z-16V | |
| C3057 | ECJ2VF1C105Z | CAP C 1.0UF-Z-16V | |
| C3058 | TCJ2VB1H103K | CAP C .01UF-K-50V | |
| C3059 | ECJ2VF1C105Z | CAP C 1.0UF-Z-16V | |
| C3060 | ECJ2VF1C105Z | CAP C 1.0UF-Z-16V | |
| C3062 | ECJ2VF1C105Z | CAP C 1.0UF-Z-16V | |
| C3064 | ECJ2VF1C105Z | CAP C 1.0UF-Z-16V | |
| C3065 | ECJ2VF1C105Z | CAP C 1.0UF-Z-16V | |
| C3066 | ECJ2VF1C105Z | CAP C 1.0UF-Z-16V | |
| C3067 | ECEA1CKA101B | CAP E 100UF-16V | |
| C3068 | ECEA1CKA101B | CAP E 100UF-16V | |
| C3069 | ECJ2VF1C105Z | CAP C 1.0UF-Z-16V | |
| C3071 | ECJ2VF1C105Z | CAP C 1.0UF-Z-16V | |
| C3072 | TCJ2VB1H102K | CAP C 1000PF-K-50V | |
| C3081 | TCJ2VB1H152K | CAP C 1500PF-K-50V | |
| C3082 | TCJ2VB1H152K | CAP C 1500PF-K-50V | |
| C3083 | TCJ2VB1H152K | CAP C 1500PF-K-50V | |
| C3084 | TCJ2VB1H152K | CAP C 1500PF-K-50V | |
| C3085 | TCJ2VB1H152K | CAP C 1500PF-K-50V | |
| C3086 | TCJ2VB1H152K | CAP C 1500PF-K-50V | |
| C3087 | TCJ2VB1H152K | CAP C 1500PF-K-50V | |
| C3088 | TCJ2VB1H152K | CAP C 1500PF-K-50V | |
| C3089 | TCJ2VB1H152K | CAP C 1500PF-K-50V | |
| C3090 | TCJ2VB1H152K | CAP C 1500PF-K-50V | |
| C3091 | TCJ2VB1H152K | CAP C 1500PF-K-50V | |
| C3092 | TCJ2VB1H152K | CAP C 1500PF-K-50V | |
| C3093 | ECJ2VF1C105Z | CAP C 1.0UF-Z-16V | |
| C3094 | ECJ2VF1C105Z | CAP C 1.0UF-Z-16V | |
| C3095 | ECJ2VF1C105Z | CAP C 1.0UF-Z-16V | |
| C3097 | ECJ2VF1C105Z | CAP C 1.0UF-Z-16V | |
| C3098 | ECJ2VF1C105Z | CAP C 1.0UF-Z-16V | |
| C3099 | ECJ2VF1C105Z | CAP C 1.0UF-Z-16V | |
| C3100 | ECJ2VF1C105Z | CAP C 1.0UF-Z-16V | |
| C3101 | ECJ2VF1C105Z | CAP C 1.0UF-Z-16V | |
| C3102 | ECJ2VF1C105Z | CAP C 1.0UF-Z-16V | |
| C3103 | ECJ2VF1C105Z | CAP C 1.0UF-Z-16V | |
| C3105 | TCJ2VB1H102K | CAP C 1000PF-K-50V | |

| Ref. No. | Part No. | Part Name & Description | Remarks |
|---|---|---|---|
| C3106 | TCJ2VB1H102K | CAP C 1000PF-K-50V | |
| C3109 | TCJ2VB1H102K | CAP C 1000PF-K-50V | |
| C3110 | TCJ2VB1H102K | CAP C 1000PF-K-50V | |
| C3111 | TCJ2VB1H102K | CAP C 1000PF-K-50V | |
| C3112 | ECJ2VF1H104Z | CAP C .1UF-Z-50V | |
| C3113 | ECJ2VF1H104Z | CAP C .1UF-Z-50V | |
| C3114 | ECJ2VF1H104Z | CAP C .1UF-Z-50V | |
| C3119 | ECEA1CKA100B | CAP E 10UF-16V | |
| C4335 | ECJ2VF1H104Z | CAP C .1UF-Z-50V | |
| C7001 | ECJ3YF1E225Z | CAP C 2.2UF-Z-25 | |
| C7002 | ECJ3YF1E225Z | CAP C 2.2UF-Z-25V | |
| C7004 | ECA1EHG221B | CAP E 220UF-25V | |
| C7006 | ECA1EHG221B | CAP E 220UF-25V | |
| C7015 | TCJ2VF1H103Z | CAP C .01UF-Z-50V | |
| C7016 | TCJ2VF1H103Z | CAP C .01UF-Z-50V | |
| C7017 | TCJ2VF1H103Z | CAP C .01UF-Z-50V | |
| C7018 | TCJ2VF1H103Z | CAP C .01UF-Z-50V | |
| C7032 | TCJ2VF1H104Z | CAP C .1UF-Z-50V | |
| C7033 | TCJ2VF1H104Z | CAP C .1UF-Z-50V | |
| C7034 | TCJ2VF1H104Z | CAP C .1UF-Z-50V | |
| C7035 | TCJ2VF1H104Z | CAP C .1UF-Z-50V | |
| C7060 | ECA1CHG101B | CAP E 100UF-16V | |
| C7061 | ECA1CHG101B | CAP E 100UF-16V | |
| C7150 | F2A1V470A127 | CAP E 47UF-35V | |
| C7165 | F2A1V470A127 | CAP E 47UF-35V | |
| | | DIODES | |
| D002 | MAZ31500ML | DIODE ZENER | |
| D003 | MAZ31500ML | DIODE ZENER | |
| D004 | MAZ31500ML | DIODE ZENER | |
| D005 | MAZ31500ML | DIODE ZENER | |
| D081 | LN21RCPHL | DIODE LED | |
| D082 | MAZ40560MF | DIODE ZENER | |
| D083 | MAZ40560MF | DIODE ZENER | |
| D301 | MA2C16700E | DIODE | |
| D302 | MAZ41000LF | DIODE ZENER | |
| D303 | TVSRM1V1 | DIODE | |
| D304 | MA2C165001VT | DIODE | |
| D306 | MA2C165001VT | DIODE | |
| D307 | MA2C165001VT | DIODE | |
| D312 | MA2C18800E | DIODE | |
| D313 | MA2C18800E | DIODE | |
| D314 | MA2C18800E | DIODE | |
| D315 | MA2C18800E | DIODE | |
| D331 | MA2C165001VT | DIODE | |
| D334 | MA2C165001VT | DIODE | |
| D335 | MA2C165001VT | DIODE | |
| D339 | MA2C18800E | DIODE | |
| D340 | MA2C18800E | DIODE | |
| D341 | MA2C18800E | DIODE | |
| D342 | MA2C18800E | DIODE | |
| D361 | MA2C165001VT | DIODE | |
| D363 | MA2C165001VT | DIODE | |
| D364 | MA2C165001VT | DIODE | |
| D369 | MA2C18800E | DIODE | |
| D370 | MA2C18800E | DIODE | |
| D371 | MA2C18800E | DIODE | |
| D372 | MA2C18800E | DIODE | |

| Ref. No. | Part No. | Part Name & Description | Remarks |
|---|---|---|---|
| D407 | MA3X152K0L | DIODE | |
| D409 | MA3X152K0L | DIODE | |
| D410 | MA3X152K0L | DIODE | |
| D411 | MA3X152K0L | DIODE | |
| D451 | B0EAKC000003 | DIODE RECTIFIER | |
| D452 | B0EAKC000003 | DIODE RECTIFIER | |
| D453 | B0EAKC000003 | DIODE RECTIFIER | |
| D454 | B0EAKC000003 | DIODE RECTIFIER | |
| D455 | B0EAKC000003 | DIODE RECTIFIER | |
| D456 | B0EAKC000003 | DIODE RECTIFIER | |
| D458 | B0EAKL000008 | DIODE RECTIFIER | |
| D465 | MAZ40390MF | DIODE ZENER | |
| D466 | MA3X152K0L | DIODE | |
| D501 | D1NL40V70 | DIODE | |
| D502 | MAZ31500ML | DIODE ZENER | |
| D503 | B0HBRV000001 | DIODE | |
| D504 | MAZ42700MF | DIODE ZENER | |
| D509 | MA2C165001VT | DIODE | |
| D510 | MAZ40680LF | DIODE ZENER | |
| D511 | B0HAHP000014 | DIODE | |
| D512 | D1NL40V70 | DIODE | ⚠ |
| D513 | MA2C165001VT | DIODE | |
| D515 | D1NL40V70 | DIODE | |
| D516 | EU2YXV0 | DIODE | |
| D519 | AU02ZV0 | DIODE | |
| D520 | MA3X152K0L | DIODE | |
| D634 | MA2C165001VT | DIODE | |
| D650 | MAZ41100MF | DIODE ZENER | |
| D651 | MAZ41100MF | DIODE ZENER | |
| D656 | MAZ41100MF | DIODE ZENER | |
| D657 | MAZ41100MF | DIODE ZENER | |
| D659 | MAZ41100MF | DIODE ZENER | |
| D660 | MAZ41100MF | DIODE ZENER | |
| D662 | MAZ41100MF | DIODE ZENER | |
| D663 | MAZ41100MF | DIODE ZENER | |
| D702 | D1NL40V70 | DIODE | |
| D801 | D3SB80-4101 | DIODE | ⚠ |
| D802 | D4EAB3610002 | DIODE | ⚠ |
| D815 | MA2C165001VT | DIODE | |
| D816 | MA2C70000F | DIODE | |
| D817 | AU01ZV0 | DIODE | |
| D818 | MAZ32700LL | DIODE ZENER | |
| D819 | B0BA01000046 | DIODE ZENER | ⚠ |
| D822 | B0AAGM000006 | DIODE SWITCHING | |
| D825 | SF5L60U-4000 | DIODE | ⚠ |
| D827 | SF5LC30-4115 | DIODE | |
| D828 | SF5LC30-4115 | DIODE | |
| D829 | SF5LC30-4115 | DIODE | |
| D830 | RL4ZLF-J6 | DIODE | |
| D831 | RL4ZLF-J6 | DIODE | |
| D835 | B0JAME000052 | DIODE | |
| D837 | MA3X152K0L | DIODE | |
| D870 | B0JCME000025 | DIODE | |
| D871 | B0JCME000025 | DIODE | |
| D876 | B0JCME000025 | DIODE | |

| Ref. No. | Part No. | Part Name & Description | Remarks |
|---|---|---|---|
| D885 | MA2062-BTP | DIODE | |
| D886 | MA2120-ATP | DIODE | |
| D887 | MA2062-BTP | DIODE | |
| D895 | MA2C165001VT | DIODE | |
| D902 | MA2C18800E | DIODE | |
| D933 | MA2C18800E | DIODE | |
| D953 | B0ZAZ0000047 | DIODE | |
| D962 | MA2C18800E | DIODE | |
| D973 | B0ZAZ0000047 | DIODE | |
| D983 | B0ZAZ0000047 | DIODE | |
| D1002 | MA3X152K0L | DIODE | |
| D1502 | B0HACW000001 | DIODE | |
| D1503 | MAZ30300LL | DIODE ZENER | ⚠ |
| D1504 | B0HACW000001 | DIODE | |
| D1505 | MA2C0290BF | DIODE | |
| D1506 | MAZ30510HL | DIODE | ⚠ |
| D1507 | MAZ30300LL | DIODE ZENER | |
| D1510 | MAZ30330LL | DIODE ZENER | |
| D1599 | MA3X152K0L | DIODE | |
| D2321 | MA3X152K0L | DIODE | |
| D2323 | MA3X152K0L | DIODE | |
| D2324 | MA3X152K0L | DIODE | |
| D3001 | MAZ31100ML | DIODE ZENER | |
| D3002 | MAZ31100ML | DIODE ZENER | |
| D3003 | MAZ31100ML | DIODE ZENER | |
| D3004 | MAZ31100ML | DIODE ZENER | |
| D3005 | MAZ31100ML | DIODE ZENER | |
| D3006 | MAZ31100ML | DIODE ZENER | |
| D3007 | MAZ31100ML | DIODE ZENER | |
| D3008 | MAZ31100ML | DIODE ZENER | |
| D3009 | MAZ31100ML | DIODE ZENER | |
| D3010 | MAZ31100ML | DIODE ZENER | |
| D3011 | MAZ31100ML | DIODE ZENER | |
| D3012 | MAZ31100ML | DIODE ZENER | |
| D3013 | MAZ31100ML | DIODE ZENER | |
| D3014 | MAZ31100ML | DIODE ZENER | |
| D3015 | MAZ31100ML | DIODE ZENER | |
| D3016 | MAZ31100ML | DIODE ZENER | |
| D3017 | MAZ31100ML | DIODE ZENER | |
| D3018 | MAZ31100ML | DIODE ZENER | |
| D3019 | MAZ31100ML | DIODE ZENER | |
| D3020 | MAZ31100ML | DIODE ZENER | |
| D3021 | MAZ31100ML | DIODE ZENER | |
| D3022 | MAZ31100ML | DIODE ZENER | |
| D3023 | MAZ31100ML | DIODE ZENER | |
| D3024 | MAZ31100ML | DIODE ZENER | |
| D3025 | MAZ31100ML | DIODE ZENER | |
| D3026 | MAZ31100ML | DIODE ZENER | |
| D3027 | MAZ31100ML | DIODE ZENER | |
| D3028 | MAZ31100ML | DIODE ZENER | |
| D3029 | MAZ31100ML | DIODE ZENER | |
| D3030 | MAZ31100ML | DIODE ZENER | |
| D3031 | MAZ31100ML | DIODE ZENER | |
| D3032 | MAZ31100ML | DIODE ZENER | |
| D7060 | MA3X152K0L | DIODE | |
| FUSES | | | |

| Ref. No. | Part No. | Part Name & Description | Remarks |
|---|---|---|---|
| F801 | K5D632AD0002 | FUSE 6.3A/125V | ⚠ |
| | | INTEGRATED CIRCUITS | |
| IC451 | C1AA00000521 | VERTICAL OUT | |
| IC701 | AN6914S-E1 | INT CKT | |
| IC801 | AN8029 | INT CKT | ⚠ |
| IC802 | C0EAS0000025 | INT. CKT. | ⚠ |
| IC804 | B0EBKM000016 | DIODE RECTIFIER | |
| IC805 | AN78M12LB | INT CKT | |
| IC811 | 0N3171RLF | OPTO COUPLER | ⚠ |
| IC871 | SI-8050J | INT CKT | |
| IC872 | SI-8090J | INT CKT | |
| IC873 | C0DAAZG00006 | INT CKT | |
| IC880 | AN78N12-LB | INT CKT | |
| IC1101 | TVR2AJ157S | MPU EEPROM | |
| IC1112 | TVR2AJ158S | CONVERGENCE EEPROM | |
| IC1501 | AN6562S-E1 | INT CKT | |
| IC2201 | AN5849S-E1V | INT CKT | |
| IC2302 | C1AA00000645 | INT CKT | |
| IC2304 | BA15218F-E2 | INT CKT | |
| IC2451 | NJW1137MPTE1 | INT CKT | |
| IC3001 | C1AB00000460 | INT. CKT. | |
| IC3002 | AN15852A-VT | INT CKT | |
| IC7001 | C5AA00000108 | INT. CKT. (VIDEO) | |
| IC7002 | C5AA00000108 | INT. CKT. (VIDEO) | |
| RM002 | PNA4701M05TV | INT CKT | |
| | | COILS | |
| J106 | EXCELSA35T | FERRITE BEAD | |
| J210 | EXCELSA35T | FERRITE BEAD | |
| J211 | EXCELSA35T | FERRITE BEAD | |
| J141 | EXCELSA35T | FERRITE BEAD | |
| L003 | ELELN100KA | COIL | |
| L004 | ELELN100KA | COIL | |
| L006 | ELESN100JA | COIL PEAKING 10UH | |
| L007 | ELESN100JA | COIL PEAKING 10UH | |
| L301 | ELEBD101KA | COIL PEAKING 100UH | |
| L302 | ELESN100JA | COIL PEAKING 10UH | |
| L303 | ELESN6R8JA | COIL PEAKING 6.8UH | |
| L304 | ELESN4R7JA | COIL PEAKING 4.7UH | |
| L304 | EXCELSA39V | FERRITE BEAD | |
| L305 | EXCELSA39E | FERRITE BEAD | |
| L307 | EXCELSA39V | FERRITE BEAD | |
| L323 | EXCELSA39V | FERRITE BEAD | |
| L325 | EXCELSA39E | FERRITE BEAD | |
| L331 | ELESN100JA | COIL PEAKING 10UH | |
| L332 | ELESN6R8JA | COIL PEAKING 6.8UH | |
| L333 | G0C560KA0021 | COIL PEAKING 56UH | |
| L334 | ELESN4R7KA | COIL PEAKING 4.7UH | |
| L335 | ELEBD101KA | COIL PEAKING 100UH | |
| L337 | G0C560KA0021 | COIL PEAKING 56UH | |
| L361 | ELEBD101KA | COIL PEAKING 100UH | |
| L362 | ELESN100JA | COIL PEAKING 10UH | |
| L363 | ELESN150JA | COIL PEAKING 15UH | |
| L364 | ELESN4R7JA | COIL PEAKING 4.7UH | |
| L500 | TALL08TR82MA | COIL | |
| L501 | EXCELSA35T | FERRITE BEAD | |

| Ref. No. | Part No. | Part Name & Description | Remarks |
|---|---|---|---|
| L510 | EXCELDR25V | FERRITE BEAD | |
| L511 | EXCELDR25V | FERRITE BEAD | |
| L515 | EXCELDR25V | FERRITE BEAD | |
| L516 | EXCELDR25V | FERRITE BEAD | |
| L555 | ELH5L718 | COIL | |
| L701 | ELESN100KA | COIL PEAKING 10UH | |
| L702 | EXCELSA35T | FERRITE BEAD | |
| L703 | ELC18B152L | FILTER | |
| L704 | ELC18B151G | FILTER | |
| L801 | ELF18D650M | CHOKE AC LINE | ⚠ |
| L802 | ELF21N035A | LINE FILTER | ⚠ |
| L805 | EXCELDR25V | FERRITE BEAD | |
| L806 | EXCELDR25V | FERRITE BEAD | |
| L808 | EXCELDR35V | FERRITE BEAD | |
| L810 | EXCELDR25V | FERRITE BEAD | |
| L811 | EXCELDR25V | FERRITE BEAD | |
| L815 | EXCELSA39E | FERRITE BEAD | |
| L816 | EXCELSA39E | FERRITE BEAD | |
| L817 | TALL08T680KA | COIL | |
| L819 | EXCELDR35V | FERRITE BEAD | |
| L820 | EXCELDR35V | FERRITE BEAD | |
| L821 | EXCELDR35V | FERRITE BEAD | |
| L825 | TALL08T330KA | COIL | |
| L826 | TALL08T330KA | COIL | |
| L827 | TALL08T330KA | COIL | |
| L876 | G0ZZ00001909 | INT CKT | |
| L879 | G0ZZ00001909 | INT CKT | |
| L880 | G0ZZ00001909 | INT CKT | |
| L885 | ELELN470JA | COIL 47UH | |
| L886 | EXCELDR35V | FERRITE BEAD | |
| L887 | EXCELDR35V | FERRITE BEAD | |
| L888 | TALL08T680KA | COIL | |
| L889 | ELEKN101KA | COIL EPAKING 100UH | |
| L890 | ELEKN101KA | COIL PEAKING 100UH | |
| L892 | EXCELDR35V | FERRITE BEAD | |
| L893 | EXCELDR35V | FERRITE BEAD | |
| L894 | EXCELDR35V | FERRITE BEAD | |
| L895 | TALL08T220KA | TRANSFORMER LINE FILTER | |
| L901 | EXCELSA35T | FERRITE BEAD | |
| L902 | EXCELSA35T | FERRITE BEAD | |
| L903 | EXCELSA35T | FERRITE BEAD | |
| L931 | ELESN100JA | COIL PEAKING 10UH | |
| L933 | EXCELSA35T | FERRITE BEAD | |
| L934 | EXCELSA35T | FERRITE BEAD | |
| L935 | EXCELSA35T | FERRITE BEAD | |
| L961 | EXCELSA35T | FERRITE BEAD | |
| L962 | EXCELSA35T | FERRITE BEAD | |
| L963 | EXCELSA35T | FERRITE BEAD | |
| L1101 | ELESN100JA | COIL PEAKING 10UH | |
| L2201 | ELESN100JA | COIL PEAKING 10UH | |
| L2331 | ELC12E390 | COIL | |
| L2332 | ELC12E390 | COIL | |
| L2334 | EXCELDR35V | FERRITE BEAD | |
| L2335 | EXCELDR35V | FERRITE BEAD | |
| L2341 | TALL08T330KA | COIL | |
| L2342 | TALL08T330KA | COIL | |

| Ref. No. | Part No. | Part Name & Description | Remarks |
|---|---|---|---|
| L2502 | ELESN100JA | COIL PEAKING 10UH | |
| L3003 | ELESN102JA | COIL PEAKING 1000UH | |
| L3006 | ELESN102JA | COIL PEAKING 1000UH | |
| L3008 | ELESN560JA | COIL PEAKING 56UH | |
| L3009 | ELESN100JA | COIL PEAKING 10UH | |
| L3010 | ELESN560JA | COIL PEAKING 56UH | |
| L3011 | ELESN100JA | COIL PEAKING 10UH | |
| L3012 | ELJPA2R2MF | CHIP INDUCTOR 2.2UH | |
| L3013 | ELJPA100KF | CHIP INDUCTOR 10UH | |
| L7001 | EXCELSA39E | FERRITE BEAD | |
| L7002 | EXCELSA39E | FERRITE BEAD | |
| L7003 | EXCELSA39E | FERRITE BEAD | |
| L7004 | EXCELSA39E | FERRITE BEAD | |
| L7005 | EXCELSA39E | FERRITE BEAD | |
| L7006 | EXCELSA39E | FERRITE BEAD | |
| | | TRANSISTORS | |
| Q031 | 2SD601ARTX | TRANSISTOR | |
| Q301 | 2SC1473A | TRANSISTOR | |
| Q302 | 2SC3526H | TRANSISTOR | |
| Q303 | 2SC1473A | TRANSISTOR | |
| Q331 | 2SC3526H | TRANSISTOR | |
| Q353 | 2SC3942LB | TRANSISTOR | |
| Q354 | B1BAAN000025 | TRANSISTOR | |
| Q355 | B1BCAN000004 | TRANSISTOR | |
| Q361 | 2SC3311ATA | TRANSISTOR | |
| Q362 | 2SC3311ATA | TRANSISTOR | |
| Q363 | 2SC3526H | TRANSISTOR | |
| Q364 | 2SA1309ATA | TRANSISTOR | |
| Q365 | 2SC3311ATA | TRANSISTOR | |
| Q366 | 2SC3311ATA | TRANSISTOR | |
| Q368 | 2SA1309ATA | TRANSISTOR | |
| Q373 | 2SC3942LB | TRANSISTOR | |
| Q374 | B1BAAN000025 | TRANSISTOR | |
| Q375 | B1BCAN000004 | TRANSISTOR | |
| Q393 | 2SC3942LB | TRANSISTOR | |
| Q394 | B1BAAN000025 | TRANSISTOR | |
| Q395 | B1BCAN000004 | TRANSISTOR | |
| Q406 | 2SD601ARTX | TRANSISTOR | |
| Q501 | B1CEML000001 | TRANSISTOR | |
| Q502 | 2SK2847LBMAT | TRANSISTOR | |
| Q503 | 2SD601ARTX | TRANSISTOR | |
| Q509 | 2SC1473QR | TRANSISTOR | |
| Q510 | 2SC1473QR | TRANSISTOR | |
| Q512 | 2SD601ARTX | TRANSISTOR | |
| Q513 | 2SD601ARTX | TRANSISTOR | |
| Q551 | B1BAJW000001 | TRANSISTOR | |
| Q606 | 2SD601ARTX | TRANSISTOR | |
| Q701 | 2SK2538000LB | TRANSISTOR | |
| Q801 | 2SK2917LB | TRANSISTOR | |
| Q802 | 2SD601ARTX | TRANSISTOR | |
| Q803 | 2SB709ARTX | TRANSISTOR | |
| Q854 | 2SA19610QAHW | TRANSISTOR | |
| Q901 | 2SB1321ARA | TRANSISTOR | |
| Q903 | 2SA720TA | TRANSISTOR | |
| Q904 | 2SD1992ARA | TRANSISTOR | |
| Q905 | 2SC1318ATA | TRANSISTOR | |
| Q906 | 2SC1318ATA | TRANSISTOR | |

| Ref. No. | Part No. | Part Name & Description | Remarks |
|---|---|---|---|
| Q907 | 2SA720TA | TRANSISTOR | |
| Q931 | 2SD601ARTX | TRANSISTOR | |
| Q932 | 2SD601ARTX | TRANSISTOR | |
| Q933 | 2SD601ARTX | TRANSISTOR | |
| Q934 | 2SA720TA | TRANSISTOR | |
| Q935 | 2SC1318ATA | TRANSISTOR | |
| Q936 | 2SC1318ATA | TRANSISTOR | |
| Q937 | 2SA720TA | TRANSISTOR | |
| Q938 | 2SB1321ARA | TRANSISTOR | |
| Q941 | 2SD1992ARA | TRANSISTOR | |
| Q944 | 2SD601ARTX | TRANSISTOR | |
| Q945 | 2SB709ARTX | TRANSISTOR | |
| Q951 | 2SC3311ATA | TRANSISTOR | |
| Q952 | 2SC3311ATA | TRANSISTOR | |
| Q953 | 2SC3311ATA | TRANSISTOR | |
| Q955 | 2SA1248SRA | TRANSISTOR | |
| Q956 | 2SC3116SRA | TRANSISTOR | |
| Q957 | 2SA1248SRA | TRANSISTOR | |
| Q958 | 2SC3116SRA | TRANSISTOR | |
| Q959 | 2SA1248SRA | TRANSISTOR | |
| Q960 | 2SC3116SRA | TRANSISTOR | |
| Q961 | 2SB1321ARA | TRANSISTOR | |
| Q964 | 2SD1992ARA | TRANSISTOR | |
| Q965 | 2SA720TA | TRANSISTOR | |
| Q966 | 2SC1318ATA | TRANSISTOR | |
| Q967 | 2SC1318ATA | TRANSISTOR | |
| Q968 | 2SA720TA | TRANSISTOR | |
| Q1503 | 2SA1309ATA | TRANSISTOR | |
| Q1504 | B1BAAV000003 | TRANSISTOR | |
| Q1505 | 2SC3311ATA | TRANSISTOR | |
| Q2301 | 2SB709ARTX | TRANSISTOR | |
| Q2302 | 2SB709ARTX | TRANSISTOR | |
| Q2304 | 2SD601ARTX | TRANSISTOR | |
| Q2306 | UN2215TX | TRANSISTOR | |
| Q2307 | 2SB709ARTX | TRANSISTOR | |
| Q2313 | 2SD601ARTX | TRANSISTOR | |
| Q2314 | 2SD601ARTX | TRANSISTOR | |
| Q2451 | 2SD601ARTX | TRANSISTOR | |
| Q2452 | 2SD601ARTX | TRANSISTOR | |
| Q2501 | 2SD601ARTX | TRANSISTOR | |
| Q2502 | 2SD601ARTX | TRANSISTOR | |
| Q2503 | 2SD601ARTX | TRANSISTOR | |
| Q2504 | 2SB709ARTX | TRANSISTOR | |
| Q2505 | 2SB709ARTX | TRANSISTOR | |
| Q2506 | 2SB709ARTX | TRANSISTOR | |
| Q2507 | 2SB709ARTX | TRANSISTOR | |
| Q2508 | 2SB709ARTX | TRANSISTOR | |
| Q2509 | 2SB709ARTX | TRANSISTOR | |
| Q2510 | 2SB709ARTX | TRANSISTOR | |
| Q3002 | 2SD601ARTX | TRANSISTOR | |
| Q3003 | 2SD601ARTX | TRANSISTOR | |
| Q3005 | 2SD601ARTX | TRANSISTOR | |
| Q3006 | 2SD601ARTX | TRANSISTOR | |
| Q3007 | 2SD601ARTX | TRANSISTOR | |
| Q3008 | 2SD601ARTX | TRANSISTOR | |
| Q3011 | 2SB709ARTX | TRANSISTOR | |
| Q3012 | 2SD601ARTX | TRANSISTOR | |

| Ref. No. | Part No. | Part Name & Description | Remarks |
|---|---|---|---|
| Q3013 | 2SD601ARTX | TRANSISTOR | |
| Q3014 | 2SD601ARTX | TRANSISTOR | |
| Q3015 | 2SD601ARTX | TRANSISTOR | |
| Q7006 | 2SD601ARTX | TRANSISTOR | |
| Q7007 | 2SD601ARTX | TRANSISTOR | |
| Q7060 | 2SB709ARTX | TRANSISTOR | |
| Q7061 | 2SD601ARTX | TRANSISTOR | |
| | | RELAYS | |
| RL801 | K6B1ADA00010 | RELAY | ⚠ |
| RL802 | K6B1ADA00010 | RELAY | ⚠ |
| | | RESISTORS | |
| JS063 | ERDS2TJ124T | RES C 120K-J-1/4W | |
| R001 | ERJ6GEYJ221V | RES M 220-J-1/10W | |
| R002 | ERJ6GEYJ221V | RES M 220-J-1/10W | |
| R013 | ERG1SJ273P | RES M 27K-J-1W | |
| R015 | ERG1SJ273P | RES M 27K-J-1W | |
| R016 | ERJ6GEYJ221V | RES M 220-J-1/10W | |
| R017 | ERJ6GEYJ221V | RES M 220-J-1/10W | |
| R026 | ERJ6GEYJ101V | RES M 100-J-1/10W | |
| R031 | ERJ6GEYJ223V | RES M 22K-J-1/10W | |
| R032 | ERJ6GEYJ473V | RES M 47K-J-1/10W | |
| R033 | ERJ6GEYJ220V | RES M 22-J-1/10W | |
| R072 | ERDS2TJ101T | RES C 100-J-1/4W | |
| R073 | ERDS2TJ471T | RES C 470-J-1/4W | |
| R080 | ERDS2TJ222T | RES C 2.2K-J-1/4W | |
| R081 | ERDS2TJ222T | RES C 2.2K-J-1/4W | |
| R082 | ERDS2TJ332T | RES C 3.3K-J-1/4W | |
| R083 | ERDS2TJ512T | RES C 5.1K-J-1/4W | |
| R084 | ERDS2TJ912T | RES C 9.1K-J-1/4W | |
| R086 | ERDS2TJ102T | RES C 1K-J-1/4W | |
| R087 | ERDS2TJ331T | RES C 330-J-1/4W | |
| R301 | ERDS1FJ394P | RES C 390K-J-1/2W | |
| R302 | ERDS2TJ151T | RES C 150-J-1/4W | |
| R303 | ER0S2THF2200 | RES M 22-F-1/4W | |
| R304 | ERDS2TJ334T | RES C 330K-J-1/4W | |
| R305 | ER0S2THF2200 | RES M 22-F-1/4W | |
| R306 | ER0S2THF4700 | RES M 47-F-1/4W | |
| R307 | ERDS2TJ220T | RES C 22-J-1/4W | |
| R308 | ERDS2TJ334T | RES C 330K-J-1/4W | |
| R310 | ERDS2TJ183T | RES C 18K-J-1/4W | |
| R311 | ERDS2TJ470T | RES C 47-J-1/4W | |
| R312 | ERG7ZJ272 | RES M 2.7K-J-7W | |
| R315 | ERDS2TJ563T | RES C 56K-J-1/4W | |
| R316 | ERDS2TJ821T | RES C 820-J-1/4W | |
| R319 | ERG12SJ101P | RES M 100-J-1W | |
| R320 | ERDS1FJ330P | RES C 33-J-1/2W | |
| R321 | ERDS1FJ330P | RES C 33-J-1/2W | |
| R322 | ERG12SJ101P | RES M 100-J-1W | |
| R325 | ERDS2TJ473T | RES C 47K-J-1/4W | |
| R327 | ERC12GK331D | RES C 330-K-1/2W | |
| R328 | ERDS1TJ104T | RES C 100K-J-1/2W | |
| R331 | ER0S2THF2200 | RES M 22-F-1/4W | |
| R332 | ERDS2TJ151T | RES C 150-J-1/4W | |
| R333 | ER0S2THF2200 | RES M 22-F-1/4W | |
| R334 | ERDS2TJ220T | RES C 22-J-1/4W | |
| R335 | ER0S2THF4700 | RES M 47-F-1/4W | |

| Ref. No. | Part No. | Part Name & Description | Remarks |
|---|---|---|---|
| R345 | ERDS2TJ470T | RES C 47-J-1/4W | |
| R347 | ERG7ZJ272 | RES M 2.7K-J-7W | |
| R348 | ERDS2TJ563T | RES C 56K-J-1/4W | |
| R349 | ERDS2TJ821T | RES C 820-J-1/4W | |
| R350 | ERG12SJ101P | RES M 100-J-1W | |
| R351 | ERDS1FJ330P | RES C 33-J-1/2W | |
| R352 | ERDS1FJ330P | RES C 33-J-1/2W | |
| R353 | ERG12SJ101P | RES M 100-J-1W | |
| R354 | ERDS2TJ473T | RES C 47K-J-1/4W | |
| R356 | ERC12GK331D | RES C 330-K-1/2W | |
| R357 | ERDS1TJ104T | RES C 100K-J-1/2W | |
| R361 | ER0S2THF1302 | RES M 13K-F-1/4W | |
| R362 | ER0S2THF1002 | RES M 10K-F-1/4W | |
| R363 | ERDS2TJ220T | RES C 22-J-1/4W | |
| R364 | ERDS2TJ102T | RES C 1K-J-1/4W | |
| R365 | ERDS2TJ221T | RES C 220-J-1/4W | |
| R366 | ERDS2TJ151T | RES C 150-J-1/4W | |
| R367 | ER0S2THF2200 | RES M 22-F-1/4W | |
| R368 | ER0S2THF2200 | RES M 22-F-1/4W | |
| R369 | ERDS2TJ472T | RES C 4.7K-J-1/4 | |
| R371 | ER0S2THF4700 | RES M 47-F-1/4W | |
| R372 | ER0S2THF82R0 | RES M 82.0-F-1/4W | |
| R375 | ERDS2TJ470T | RES C 47-J-1/4W | |
| R376 | ERG7ZJ272 | RES M 2.7K-J-7W | |
| R379 | ERDS2TJ563T | RES C 56K-J-1/4W | |
| R380 | ERDS2TJ821T | RES C 820-J-1/4W | |
| R383 | ERG12SJ101P | RES M 100-J-1W | |
| R384 | ERDS1FJ330P | RES C 33-J-1/2W | |
| R385 | ERDS1FJ330P | RES C 33-J-1/2W | |
| R386 | ERG12SJ101P | RES M 100-J-1W | |
| R389 | ERDS2TJ473T | RES C 47K-J-1/4W | |
| R390 | ERC12GK331D | RES C 330-K-1/2W | |
| R391 | ERDS1TJ104T | RES C 100K-J-1/2W | |
| R392 | ER0S2THF8201 | RES M 8.2K-F-1/4W | |
| R393 | ER0S2THF8201 | RES M 8.2K-F-1/4W | |
| R394 | ERDS2TJ102T | RES C 1K-J-1/4W | |
| R395 | ERDS2TJ221T | RES C 220-J-1/4W | |
| R396 | ERDS2TJ472T | RES C 4.7K-J-1/4 | |
| R397 | ER0S2THF1201 | RES M 1.2K-F-1/4W | |
| R398 | ER0S2THF3300 | RES M 33-F-1/4W | |
| R408 | ERJ6GEYJ272V | RES M 2.7K-J-1/10W | |
| R409 | ERDS2TJ563T | RES C 56K-J-1/4W | |
| R410 | ERJ6GEYJ224V | RES M 220K-J-1/10W | |
| R411 | ERJ6GEYJ103V | RES M 10K-J-1/10W | |
| R412 | ERJ6GEYJ682V | RES M 6.8K-J-1/10W | |
| R415 | ERG3FJ331H | RES M 330-J-3W | |
| R421 | ERJ6ENF2702V | RES M 27K-F-1/10W | |
| R422 | ERJ6ENF1000V | RES M 100-F-1/10W | |
| R423 | ERJ6ENF5601V | RES M 5.6K-F-1/10W | |
| R425 | ERDS1FJ1R0T | RES C 1.0-J-1/2W | |
| R426 | ERJ6ENF1502V | RES M 15K-F-1/10W | |
| R428 | ERJ6ENF1002V | RES M 10K-F-1/10W | |
| R434 | ERX12SJ1R8V | RES M 1.8-J-2W | |
| R435 | ERX12SJ1R8V | RES M 1.8-J-2W | |
| R464 | ERJ6GEYJ102V | RES M 1K-J-1/10W | |
| R470 | ERDS2TJ331T | RES C 330-J-1/4W | |
| R471 | ERDS2TJ331T | RES C 330-J-1/4W | |

| Ref. No. | Part No. | Part Name & Description | Remarks |
|---|---|---|---|
| R472 | ERDS2TJ331T | RES C 330-J-1/4W | |
| R501 | ERJ6GEYJ104V | RES M 100K-J-1/10W | |
| R502 | ERJ6GEYJ680V | RES M 68-J-1/10W | |
| R503 | ERG2FJ180H | RES M 18-J-2W | |
| R504 | ERG3FJ271H | RES M 270-J-3W | |
| R505 | ERG1SJ120P | RES M 12-J-1W | |
| R506 | ERX1SJR47P | RES M .47-J-1W | |
| R512 | ERJ6GEYJ103V | RES M 10K-J-1/10W | |
| R513 | ERDS2TJ471T | RES C 470-J-1/4W | |
| R514 | ER0S2THF3322 | RES M 33.2-F-1/4W | |
| R515 | ER0S2THF4702 | RES M 47K-F-1/4W | |
| R516 | ERJ6GEYJ101V | RES M 100-J-1/10W | |
| R517 | ERDS2TJ103T | RES C 10K-J-1/4W | |
| R518 | ERX12SJR22V | RES M .22-J-1/2 | |
| R519 | ERQ12HKR22P | RES F .22-K-1/2W | |
| R520 | ERQ12HJ330P | RES F 33-J-1/2W | ⚠ |
| R521 | ER0S2THF2612 | RES M 26.1K-F-1/4W | ⚠ |
| R522 | ER0S2THF7151 | RES M 7.15K-F-1/4W | ⚠ |
| R523 | ERDS2TJ275T | RES C 2.7MEG-J-1/4W | |
| R525 | ERJ6GEYJ272V | RES M 2.7K-J-1/10W | |
| R534 | ER0S2THF1203 | RES M 120K-F-1/4W | |
| R535 | ERDS2TJ222T | RES C 2.2K-J-1/4W | |
| R536 | ERDS2TJ101T | RES C 100-J-1/4W | |
| R537 | ERJ6GEYJ272V | RES M 2.7K-J-1/10W | |
| R538 | ERJ6GEYJ103V | RES M 10K-J-1/10W | |
| R539 | ERDS2TJ393T | RES C 39K-J-1/4W | |
| R541 | ERDS2TJ563T | RES C 56K-J-1/4W | |
| R550 | ER0S2THF1002 | RES M 10K-F-1/4W | |
| R560 | ERJ6GEYJ101V | RES M 100-J-1/10W | |
| R561 | ERJ6GEYJ103V | RES M 10K-J-1/10W | |
| R562 | ERJ6GEYJ104V | RES M 100K-J-1/10W | |
| R621 | ERJ6GEYJ103V | RES M 10K-J-1/10W | |
| R622 | ERJ6GEYJ152V | RES M 1.5K-J-1/10W | |
| R624 | ERJ6GEYJ101V | RES M 100-J-1/10W | |
| R643 | ERJ6GEYJ101V | RES M 100-J-1/10W | |
| R653 | ERDS2TJ101T | RES C 100-J-1/4W | |
| R654 | ERDS2TJ184T | RES C 180K-J-1/4W | |
| R655 | ERDS2TJ184T | RES C 180K-J-1/4W | |
| R704 | ERJ6GEYJ102V | RES M 1K-J-1/10W | |
| R706 | ERDS1FJ680T | RES C 68-J-1/2W | |
| R708 | ERF5AK4R7H | RES W 4.7-K-5W | |
| R800 | ERU5TCK1R5T | RES F 1.5-K-5W | ⚠ |
| R805 | ERDS2TJ101T | RES C 100-J-1/4W | |
| R808 | ERX12SZJR12P | RES M .12-J-1/2W | |
| R809 | ERJ6GEYJ225V | RES M 2.2M-J-1/10W | |
| R810 | ERX12SZJR12P | RES M .12-J-1/2W | |
| R811 | ERX12SZJR12P | RES M .12-J-1/2W | |
| R812 | ERDS2TJ103T | RES C 10K-J-1/4W | |
| R813 | ERDS1FJ561T | RES C 560-J-1/2 | |
| R814 | ERDS2TJ4R7T | RES C 4.7-J-1/4W | |
| R815 | ERJ6GEYJ301V | RES M 300-J-1/10W | |
| R816 | ERDS2TJ471T | RES C 470-J-1/4W | |
| R817 | ERJ6ENF2001V | RES M 2K-F-1/10W | |
| R818 | ERDS1FJ100T | RES C 10-J-1/2W | |
| R820 | ERDS1FJ470T | RES C 47-J-1/2W | |

| Ref. No. | Part No. | Part Name & Description | Remarks |
|---|---|---|---|
| R822 | ERJ6GEYJ222V | RES M 2.2K-J-1/10W | |
| R832 | ERD75TAJ825 | RES C 8.2MEG-J-3/4W | ⚠ |
| R833 | ERJ6GEYJ101V | RES M 100-J-1/10W | |
| R835 | ERDS2TJ101T | RES C 100-J-1/4W | |
| R836 | ERJ6GEYJ101V | RES M 100-J-1/10W | |
| R839 | ERJ6GEYJ222V | RES M 2.2K-J-1/10W | |
| R840 | ERJ6GEYJ101V | RES M 100-J-1/10W | |
| R846 | ERDS2TJ223T | RES C 22K-J-1/4W | |
| R847 | ERDS2TJ272T | RES C 2.7K-J-1/4W | |
| R857 | ERX1SJ1R0P | RES M 1.0-J-1W | |
| R858 | ERX1SJ1R0P | RES M 1.0-J-1W | |
| R859 | ERDS2TJ103T | RES C 10K-J-1/4W | |
| R860 | ERDS1FJ222T | RES C 2200-J-1/2W | |
| R862 | ERG3FJ333H | RES M 33K-J-3W | |
| R865 | ERJ6GEYJ153V | RES M 15K-J-1/10W | |
| R866 | ERJ6GEYJ332V | RES M 3.3K-J-1/10W | |
| R867 | ERJ6GEYJ472V | RES M 4.7K-J-1/10W | |
| R880 | TSF39402 | FUSE 4.0A/125V | |
| R881 | TSF39402 | FUSE 4.0A/125V | |
| R888 | ERJ6GEYJ102V | RES M 1K-J-1/10W | |
| R889 | ERJ6ENF1581V | RES M 158-F-1/10W | |
| R895 | ERDS2TJ560T | RES C 56-J-1/4W | |
| R901 | ERDS2FJ122T | RES C 1.2K-J-1/2W | |
| R902 | ERDS2TJ103T | RES C 10K-J-1/4W | |
| R903 | ERDS2TJ683T | RES C 68K-J-1/4W | |
| R904 | ERDS2TJ683T | RES C 68K-J-1/4W | |
| R905 | ERDS2TJ103T | RES C 10K-J-1/4W | |
| R906 | ERDS2TJ122T | RES C 1.2K-J-1/4W | |
| R907 | ERDS1FVJ390T | RES C 39-J-1/2W | |
| R908 | ERDS1FVJ390T | RES C 39-J-1/2W | |
| R909 | ERDS1FVJ8R2T | RES C 8.2-J-1/2W | |
| R910 | ERDS2TJ8R2T | RES C 8.2-J-1/4W | |
| R911 | ERG3SJS221H | RES M 220-J-3W | |
| R912 | ERDS2TJ681T | RES C 680-J-1/4W | |
| R913 | ERDS1FVJ152T | RES C 1.5K-J-1/2W | |
| R914 | ERDS1FVJ152T | RES C 1.5K-J-1/2W | |
| R915 | ERQ14AJ220P | RES F 22-J-1/4W | |
| R916 | ERQ14AJ220P | RES F 22-J-1/4W | |
| R917 | ERQ14AJ100P | RES F 10-J-1/4W | |
| R925 | ERDS2TJ151T | RES C 150-J-1/4W | |
| R926 | ERDS2TJ151T | RES C 150-J-1/4W | |
| R928 | ERQ14AJ220P | RES F 22-J-1/4W | |
| R929 | ERDS2TJ101T | RES C 100-J-1/4W | |
| R931 | ERJ6GEYJ101V | RES M 100-J-1/10W | |
| R932 | ERJ6GEYJ393V | RES M 39K-J-1/10W | |
| R933 | ERJ6GEYJ472V | RES M 4.7K-J-1/10W | |
| R934 | ERJ6GEYJ153V | RES M 15K-J-1/10W | |
| R935 | ERJ6GEYJ472V | RES M 4.7K-J-1/10W | |
| R936 | ERJ6GEYJ102V | RES M 1K-J-1/10W | |
| R937 | ERJ6GEYJ151V | RES M 150-J-1/10W | |
| R938 | ERJ6GEYJ121V | RES M 120-J-1/10W | |
| R939 | ERJ6GEYJ470V | RES M 47-J-1/10W | |
| R942 | ERDS1FVJ152T | RES C 1.5K-J-1/2W | |
| R943 | ERDS1FVJ152T | RES C 1.5K-J-1/2W | |
| R944 | ERDS2TJ471T | RES C 470-J-1/4W | |
| R945 | ERDS2TJ471T | RES C 470-J-1/4W | |

| Ref. No. | Part No. | Part Name & Description | Remarks |
|---|---|---|---|
| R946 | ERQ14AJ100P | RES F 10-J-1/4W | |
| R947 | ERQ14AJ220P | RES F 22-J-1/4W | |
| R948 | ERDS2FJ122T | RES C 1.2K-J-1/2W | |
| R949 | ERDS2TJ103T | RES C 10K-J-1/4W | |
| R950 | ERDS2TJ683T | RES C 68K-J-1/4W | |
| R951 | ERDS2TJ683T | RES C 68K-J-1/4W | |
| R952 | ERDS2TJ103T | RES C 10K-J-1/4W | |
| R953 | ERDS2TJ122T | RES C 1.2K-J-1/4W | |
| R954 | ERDS1FVJ390T | RES C 39-J-1/2W | |
| R955 | ERDS1FVJ390T | RES C 39-J-1/2W | |
| R956 | ERDS1FVJ8R2T | RES C 8.2-J-1/2W | |
| R957 | ERDS2TJ8R2T | RES C 8.2-J-1/4W | |
| R958 | ERG3SJS221H | RES M 220-J-3W | |
| R959 | ERDS2TJ471T | RES C 470-J-1/4W | |
| R961 | ERDS2FJ122T | RES C 1.2K-J-1/2W | |
| R962 | ERDS2TJ103T | RES C 10K-J-1/4W | |
| R963 | ERDS2TJ683T | RES C 68K-J-1/4W | |
| R964 | ERDS2TJ683T | RES C 68K-J-1/4W | |
| R965 | ERDS2TJ103T | RES C 10K-J-1/4W | |
| R966 | ERDS2TJ122T | RES C 1.2K-J-1/4W | |
| R967 | ERDS1FVJ390T | RES C 39-J-1/2W | |
| R968 | ERDS1FVJ390T | RES C 39-J-1/2W | |
| R969 | ERDS1FVJ8R2T | RES C 8.2-J-1/2W | |
| R970 | ERDS2TJ8R2T | RES C 8.2-J-1/4W | |
| R971 | ERG3SJS221H | RES M 220-J-3W | |
| R972 | ERDS2TJ101T | RES C 100-J-1/4W | |
| R973 | ERDS1FVJ152T | RES C 1.5K-J-1/2W | |
| R974 | ERDS1FVJ152T | RES C 1.5K-J-1/2W | |
| R975 | ERQ14AJ100P | RES F 10-J-1/4W | |
| R976 | ERQ14AJ220P | RES F 22-J-1/4W | |
| R978 | ERQ14AJ220P | RES F 22-J-1/4W | |
| R981 | ERJ6GEYJ182V | RES M 1.8K-J-1/10W | |
| R983 | ERJ6GEYJ470V | RES M 47-J-1/10W | |
| R984 | ERJ6GEYJ330V | RES M 33-J-1/10W | |
| R985 | ERJ6GEYJ330V | RES M 33-J-1/10W | |
| R1103 | ERJ6GEYJ101V | RES M 100-J-1/10W | |
| R1106 | ERJ6GEYJ101V | RES M 100-J-1/10W | |
| R1107 | ERJ6GEYJ101V | RES M 100-J-1/10W | |
| R1108 | ERJ6GEYJ101V | RES M 100-J-1/10W | |
| R1109 | ERJ6GEYJ101V | RES M 100-J-1/10W | |
| R1110 | ERJ6GEYJ101V | RES M 100-J-1/10W | |
| R1112 | ERJ6GEYJ101V | RES M 100-J-1/10W | |
| R1113 | ERJ6GEYJ101V | RES M 100-J-1/10W | |
| R1114 | ERJ6GEYJ101V | RES M 100-J-1/10W | |
| R1502 | ERJ6GEYJ222V | RES M 2.2K-J-1/10W | |
| R1503 | ERJ6GEYJ102V | RES M 1K-J-1/10W | |
| R1504 | ERJ6GEYJ102V | RES M 1K-J-1/10W | |
| R1505 | ERDS2TJ102T | RES C 1K-J-1/4W | |
| R1506 | ERJ6GEYJ102V | RES M 1K-J-1/10W | |
| R1507 | ERG3SJD152L | RES M 1.5K-J-3W | |
| R1508 | ERJ6GEYJ152V | RES M 1.5K-J-1/10W | |
| R1509 | ERDS2TJ102T | RES C 1K-J-1/4W | |
| R1510 | ERG2SJD333L | RES M 33K-J-2W | |
| R1511 | ERG2SJD333L | RES M 33K-J-2W | |
| R1512 | ERJ6ENF2201V | RES M 2.2K-F-1/10W | |
| R1514 | ERG2SJD333L | RES M 33K-J-2W | |
| R1515 | ERJ6ENF1001V | RES M 1K-F-1/10W | |

| Ref. No. | Part No. | Part Name & Description | Remarks |
|---|---|---|---|
| R1516 | ERJ6GEYJ101V | RES M 100-J-1/10W | |
| R1517 | ERJ6ENF3571V | RES M 3.57K-F-1/10W | |
| R1518 | ERG2SJD333L | RES M 33K-J-2W | |
| R1519 | ERDS2TJ101T | RES C 100-J-1/4W | |
| R1520 | ERDS2TJ221T | RES C 220-J-1/4W | |
| R1521 | ER0S2THF1500 | RES M 150-F-1/4W | |
| R1522 | ERC12GK103D | RES C 10K-K-1/2W | |
| R1523 | ERDS2TJ104T | RES C 100K-J-1/4W | |
| R1524 | ER0S2THF1401 | RES M 140-F-1/4W | |
| R1527 | ERJ6GEYJ102V | RES M 1K-J-1/10W | |
| R1528 | ERDS2TJ332T | RES C 3.3K-J-1/4W | |
| R1529 | ERJ6GEYJ103V | RES M 10K-J-1/10W | |
| R1532 | ERJ6ENF2201V | RES M 2.2K-F-1/10W | |
| R1542 | ERG2SJD333L | RES M 33K-J-2W | |
| R1544 | ERJ6GEYJ471V | RES M 470-J-1/10W | |
| R1546 | ERJ6GEYJ221V | RES M 220-J-1/10W | |
| R1599 | ERJ6ENF9761V | RES M 9760-F-1/10W | |
| R2203 | ERJ6GEYJ222V | RES M 2.2K-J-1/10W | |
| R2206 | ERDS2TJ102T | RES C 1K-J-1/4W | |
| R2207 | ERJ6GEYJ102V | RES M 1K-J-1/10W | |
| R2221 | ERJ6GEYJ101V | RES M 100-J-1/10W | |
| R2301 | ERJ6GEYJ102V | RES M 1K-J-1/10W | |
| R2302 | ERJ6GEYJ392V | RES M 3.9K-J-1/10W | |
| R2303 | ERJ6GEYJ271V | RES M 270-J-1/10W | |
| R2304 | ERJ6GEYJ473V | RES M 47K-J-1/10W | |
| R2305 | ERJ6GEYJ223V | RES M 22K-J-1/10W | |
| R2307 | ERJ6GEYJ223V | RES M 22K-J-1/10W | |
| R2308 | ERJ6GEYJ183V | RES M 18K-J-1/10W | |
| R2313 | ERJ6GEYJ102V | RES M 1K-J-1/10W | |
| R2314 | ERJ6GEYJ102V | RES M 1K-J-1/10W | |
| R2315 | ERJ6GEYJ122V | RES M 1.2K-J-1/10W | |
| R2316 | ERJ6GEYJ122V | RES M 1.2K-J-1/10W | |
| R2324 | ERJ6GEYJ102V | RES M 1K-J-1/10W | |
| R2325 | ERJ6GEYJ102V | RES M 1K-J-1/10W | |
| R2326 | ERJ6GEYJ103V | RES M 10K-J-1/10W | |
| R2327 | ERJ6GEYJ473V | RES M 47K-J-1/10W | |
| R2328 | ERJ6GEYJ273V | RES M 27K-J-1/10W | |
| R2329 | ERJ6GEYJ472V | RES M 4.7K-J-1/10W | |
| R2332 | ERJ6GEYJ103V | RES M 10K-J-1/10W | |
| R2333 | ERJ6GEYJ332V | RES M 3.3K-J-1/10W | |
| R2334 | ERJ6ENF1501V | RES M 1.5K-F-1/10W | |
| R2335 | ERJ6ENF1501V | RES M 1.5K-F-1/10W | |
| R2336 | ERJ6GEYJ103V | RES M 10K-J-1/10W | |
| R2337 | ERJ6GEYJ103V | RES M 10K-J-1/10W | |
| R2338 | ERJ6GEYJ332V | RES M 3.3K-J-1/10W | |
| R2339 | ERJ6GEYJ103V | RES M 10K-J-1/10W | |
| R2342 | ERJ6GEYJ102V | RES M 1K-J-1/10W | |
| R2345 | ERJ6GEYJ273V | RES M 27K-J-1/10W | |
| R2346 | ERJ6GEYJ472V | RES M 4.7K-J-1/10W | |
| R2348 | ERJ6GEYJ102V | RES M 1K-J-1/10W | |
| R2349 | ERJ6GEYJ103V | RES M 10K-J-1/10W | |
| R2351 | ERJ6GEYJ473V | RES M 47K-J-1/10W | |
| R2352 | ERJ6GEYJ472V | RES M 4.7K-J-1/10W | |
| R2353 | ERJ6ENF4701V | RES M 4.7K-F-1/10W | |
| R2354 | ERJ6GEYJ103V | RES M 10K-J-1/10W | |
| R2355 | ERJ6GEYJ683V | RES M 68K-J-1/10W | |
| R2356 | ERJ6GEYJ223V | RES M 22K-J-1/10W | |

| Ref. No. | Part No. | Part Name & Description | Remarks |
|---|---|---|---|
| R2357 | ERJ6ENF1303V | RES M 130K-F-1/10W | |
| R2358 | ERJ6GEYJ223V | RES M 22K-J-1/10W | |
| R2359 | ERJ6GEYJ683V | RES M 68K-J-1/10W | |
| R2360 | ERJ6ENF4701V | RES M 4.7K-F-1/10W | |
| R2361 | ERJ6ENF1202V | RES M 12K-F-1/10 | |
| R2362 | ERJ12YJ101U | RES M 100-J-1/2W | |
| R2363 | ERJ6ENF5232V | RES M 5.32K-F-1/10W | |
| R2364 | ERJ6ENF1202V | RES M 12K-F-1/10 | |
| R2365 | ERJ6ENF1202V | RES M 12K-F-1/10 | |
| R2366 | ERJ6ENF1202V | RES M 12K-F-1/10 | |
| R2367 | ERJ12YJ101U | RES M 100-J-1/2W | |
| R2368 | ERJ6ENF5232V | RES M 5.32K-F-1/10W | |
| R2371 | ERJ6ENF1201V | RES M 1.2K-F-1/10WW / PT-53WX53G, PT-47WX53G, / PT-47WXC43G, PT-4743G, / PT-56WX53G | |
| R2372 | ERJ6ENF1201V | RES M 1.2K-F-1/10WW / PT-53WX53G, PT-47WX53G, / PT-47WXC43G, PT-4743G, / PT-56WX53G | |
| R2451 | ERJ6GEYJ681V | RES M 680-J-1/10W | |
| R2452 | ERJ6GEYJ681V | RES M 680-J-1/10W | |
| R2456 | ERJ6GEYJ102V | RES M 1K-J-1/10W | |
| R2457 | ERJ6GEYJ102V | RES M 1K-J-1/10W | |
| R2460 | ERJ6GEYJ101V | RES M 100-J-1/10W | |
| R2461 | ERJ6GEYJ101V | RES M 100-J-1/10W | |
| R2501 | ERJ6ENF1200V | RES M 120-F-1/10W | |
| R2502 | ERJ6ENF2200V | RES M 220-F-1/10W | |
| R2503 | ERJ6ENF2200V | RES M 220-F-1/10W | |
| R2504 | ERJ6GEYJ101V | RES M 100-J-1/10W | |
| R2505 | ERJ6ENF15R0V | RES M 15.0-F-1/10W | |
| R2506 | ERJ6ENF15R0V | RES M 15.0-F-1/10W | |
| R2507 | ERJ6GEYJ101V | RES M 100-J-1/10W | |
| R2508 | ERJ6ENF2200V | RES M 220-F-1/10W | |
| R2509 | ERJ6ENF1200V | RES M 120-F-1/10W | |
| R2510 | ERJ6ENF2200V | RES M 220-F-1/10W | |
| R2511 | ERJ6ENF1200V | RES M 120-F-1/10W | |
| R2512 | ERJ6ENF2200V | RES M 220-F-1/10W | |
| R2513 | ERJ6ENF15R0V | RES M 15.0-F-1/10W | |
| R2514 | ERJ6ENF2200V | RES M 220-F-1/10W | |
| R2515 | ERJ6GEYJ101V | RES M 100-J-1/10W | |
| R2519 | ERJ6GEYJ560V | RES M 56-J-1/10W | |
| R2520 | ERJ6GEYJ560V | RES M 56-J-1/10W | |
| R2537 | ERJ6GEYJ122V | RES M 1.2K-J-1/10W | |
| R2538 | ERJ6GEYJ122V | RES M 1.2K-J-1/10W | |
| R2539 | ERJ6GEYJ122V | RES M 1.2K-J-1/10W | |
| R2541 | ERJ6GEYJ122V | RES M 1.2K-J-1/10W | |
| R2542 | ERJ6GEYJ122V | RES M 1.2K-J-1/10W | |
| R2543 | ERJ6GEYJ122V | RES M 1.2K-J-1/10W | |
| R2568 | ERJ6ENF6801V | RES M 6.8K-F-1/10W | |
| R2569 | ERJ6ENF8201V | RES M 8.2K-F-1/10W | |
| R2570 | ERJ6GEYJ560V | RES M 56-J-1/10W | |
| R2573 | ERJ6GEYJ201V | RES M 200-J-1/10W | |
| R2580 | ERJ6GEYJ201V | RES M 200-J-1/10W | |
| R2587 | ERJ6GEYJ201V | RES M 200-J-1/10W | |
| R3001 | ERDS2TJ331T | RES C 330-J-1/4W | |
| R3002 | ERDS2TJ331T | RES C 330-J-1/4W | |
| R3003 | ERJ6GEYJ471V | RES M 470-J-1/10W | |
| R3004 | ERJ6GEYJ102V | RES M 1K-J-1/10W | |
| R3005 | ERJ6GEYJ102V | RES M 1K-J-1/10W | |
| R3006 | ERJ6GEYJ102V | RES M 1K-J-1/10W | |

| Ref. No. | Part No. | Part Name & Description | Remarks |
|---|---|---|---|
| R3007 | ERJ6GEYJ102V | RES M 1K-J-1/10W | |
| R3008 | ERJ6GEYJ750V | RES M 75-J-1/10W | |
| R3009 | ERDS2TJ221T | RES C 220-J-1/4W | |
| R3010 | ERJ6GEYJ221V | RES M 220-J-1/10W | |
| R3011 | ERDS2TJ221T | RES C 220-J-1/4W | |
| R3012 | ERJ6GEYJ562V | RES M 5.6K-J-1/10W | |
| R3013 | ERJ6GEYJ221V | RES M 220-J-1/10W | |
| R3014 | ERJ6GEYJ562V | RES M 5.6K-J-1/10W | |
| R3015 | ERDS2TJ221T | RES C 220-J-1/4W | |
| R3016 | ERDS2TJ562T | RES C 5.6K-J-1/4W | |
| R3017 | ERJ6GEYJ221V | RES M 220-J-1/10W | |
| R3018 | ERJ6GEYJ562V | RES M 5.6K-J-1/10W | |
| R3019 | ERJ6GEYJ562V | RES M 5.6K-J-1/10W | |
| R3020 | ERDS2TJ221T | RES C 220-J-1/4W | |
| R3021 | ERDS2TJ562T | RES C 5.6K-J-1/4W | |
| R3022 | ERDS2TJ221T | RES C 220-J-1/4W | |
| R3023 | ERDS2TJ562T | RES C 5.6K-J-1/4W | |
| R3024 | ERDS2TJ562T | RES C 5.6K-J-1/4W | |
| R3025 | ERJ6GEYJ562V | RES M 5.6K-J-1/10W | |
| R3026 | ERDS2TJ221T | RES C 220-J-1/4W | |
| R3027 | ERJ6GEYJ562V | RES M 5.6K-J-1/10W | |
| R3028 | ERJ6GEYJ221V | RES M 220-J-1/10W | |
| R3029 | ERDS2TJ221T | RES C 220-J-1/4W | |
| R3030 | ERDS2TJ221T | RES C 220-J-1/4W | |
| R3031 | ERJ6GEYJ561V | RES M 560-J-1/10W | |
| R3032 | ERJ6GEYJ184V | RES M 180K-J-1/10W | |
| R3033 | ERJ6GEYJ184V | RES M 180K-J-1/10W | |
| R3034 | ERJ6ENF3600V | RES M 360-F-1/10W | |
| R3035 | ERJ6ENF3300V | RES M 330-F-1/10W | |
| R3036 | ERJ6ENF3300V | RES M 330-F-1/10W | |
| R3037 | ERJ6GEYJ184V | RES M 180K-J-1/10W | |
| R3038 | ERJ6GEYJ184V | RES M 180K-J-1/10W | |
| R3039 | ERJ6GEYJ750V | RES M 75-J-1/10W | |
| R3040 | ERJ6GEYJ103V | RES M 10K-J-1/10W | |
| R3041 | ERDS2TJ221T | RES C 220-J-1/4W | |
| R3042 | ERJ6GEYJ184V | RES M 180K-J-1/10W | |
| R3043 | ERJ6GEYJ184V | RES M 180K-J-1/10W | |
| R3044 | ERDS2TJ221T | RES C 220-J-1/4W | |
| R3045 | ERJ6ENF3600V | RES M 360-F-1/10W | |
| R3046 | ERDS2TJ221T | RES C 220-J-1/4W | |
| R3047 | ERJ6GEYJ184V | RES M 180K-J-1/10W | |
| R3048 | ERJ6GEYJ184V | RES M 180K-J-1/10W | |
| R3049 | ERJ6GEYJ561V | RES M 560-J-1/10W | |
| R3050 | ERJ6ENF3300V | RES M 330-F-1/10W | |
| R3051 | ERJ6ENF3600V | RES M 360-F-1/10W | |
| R3052 | ERJ6GEYJ184V | RES M 180K-J-1/10W | |
| R3053 | ERJ6GEYJ184V | RES M 180K-J-1/10W | |
| R3054 | ERJ6GEYJ560V | RES M 56-J-1/10W | |
| R3055 | ERJ6GEYJ220V | RES M 22-J-1/10W | |
| R3056 | ERJ6GEYJ561V | RES M 560-J-1/10W | |
| R3057 | ERJ6GEYJ750V | RES M 75-J-1/10W | |
| R3058 | ERJ6GEYJ560V | RES M 56-J-1/10W | |
| R3059 | ERJ6GEYJ560V | RES M 56-J-1/10W | |
| R3060 | ERJ6GEYJ560V | RES M 56-J-1/10W | |
| R3061 | ERJ6GEYJ560V | RES M 56-J-1/10W | |
| R3062 | ERJ6GEYJ560V | RES M 56-J-1/10W | |
| R3063 | ERJ6GEYJ221V | RES M 220-J-1/10W | |

| Ref. No. | Part No. | Part Name & Description | Remarks |
|---|---|---|---|
| R3064 | ERJ6GEYJ221V | RES M 220-J-1/10W | |
| R3065 | ERJ6GEYJ221V | RES M 220-J-1/10W | |
| R3069 | ERJ6GEYJ221V | RES M 220-J-1/10W | |
| R3070 | ERJ6GEYJ221V | RES M 220-J-1/10W | |
| R3071 | ERJ6GEYJ561V | RES M 560-J-1/10W | |
| R3072 | ERJ6GEYJ561V | RES M 560-J-1/10W | |
| R3073 | ERJ6GEYJ221V | RES M 220-J-1/10W | |
| R3075 | ERJ6GEYJ561V | RES M 560-J-1/10W | |
| R3078 | ERJ6ENF3300V | RES M 330-F-1/10W | |
| R3079 | ERJ6ENF3600V | RES M 360-F-1/10W | |
| R3081 | ERJ6GEYJ331V | RES M 330-J-1/10W | |
| R3082 | ERJ6GEYJ331V | RES M 330-J-1/10W | |
| R3083 | ERJ6GEYJ331V | RES M 330-J-1/10W | |
| R3084 | ERJ6GEYJ331V | RES M 330-J-1/10W | |
| R3085 | ERJ6GEYJ220V | RES M 22-J-1/10W | |
| R3087 | ERJ6GEYJ220V | RES M 22-J-1/10W | |
| R3088 | ERJ6GEYJ220V | RES M 22-J-1/10W | |
| R3092 | ERJ6GEYJ220V | RES M 22-J-1/10W | |
| R3094 | ERJ6GEYJ102V | RES M 1K-J-1/10W | |
| R3095 | ERJ6GEYJ102V | RES M 1K-J-1/10W | |
| R3096 | ERJ6GEYJ102V | RES M 1K-J-1/10W | |
| R3099 | ERJ6GEYJ102V | RES M 1K-J-1/10W | |
| R3100 | ERJ6GEYJ102V | RES M 1K-J-1/10W | |
| R3101 | ERJ6GEYJ102V | RES M 1K-J-1/10W | |
| R3102 | ERJ6GEYJ102V | RES M 1K-J-1/10W | |
| R3103 | ERJ6GEYJ102V | RES M 1K-J-1/10W | |
| R3104 | ERJ6GEYJ102V | RES M 1K-J-1/10W | |
| R3105 | ERJ6GEYJ271V | RES M 270-J-1/10W | |
| R3107 | ERJ6GEYJ221V | RES M 220-J-1/10W | |
| R3108 | ERDS2TJ221T | RES C 220-J-1/4W | |
| R3109 | ERDS2TJ221T | RES C 220-J-1/4W | |
| R3110 | ERDS2TJ102T | RES C 1K-J-1/4W | |
| R3111 | ERJ6GEYJ102V | RES M 1K-J-1/10W | |
| R3112 | ERJ6GEYJ102V | RES M 1K-J-1/10W | |
| R3116 | ERJ6GEYJ102V | RES M 1K-J-1/10W | |
| R3120 | ERJ6GEYJ271V | RES M 270-J-1/10W | |
| R3123 | ERJ6GEYJ271V | RES M 270-J-1/10W | |
| R3127 | ERJ6GEYJ102V | RES M 1K-J-1/10W | |
| R3128 | ERJ6GEYJ102V | RES M 1K-J-1/10W | |
| R3132 | ERJ6GEYJ271V | RES M 270-J-1/10W | |
| R3135 | ERJ6GEYJ271V | RES M 270-J-1/10W | |
| R3157 | ERJ6GEYJ271V | RES M 270-J-1/10W | |
| R7001 | ERG2FJ820H | RES M 82-J-2W | |
| R7002 | ERG2FJ121H | RES M 120-J-2W | |
| R7003 | ERG2FJ820H | RES M 82-J-2W | |
| R7004 | ERG2FJ121H | RES M 120-J-2W | |
| R7005 | ERG2FJ820H | RES M 82-J-2W | |
| R7006 | ERG2FJ121H | RES M 120-J-2W | |
| R7011 | ERX2FJ2R2H | RES M 2.2-J-2W | |
| R7012 | ERX2FJ2R2H | RES M 2.2-J-2W | |
| R7013 | ERX2FJ2R2H | RES M 2.2-J-2W | |
| R7014 | ERX2FJ2R2H | RES M 2.2-J-2W | |
| R7015 | ERX2FJ2R2H | RES M 2.2-J-2W | |
| R7016 | ERX2FJ2R2H | RES M 2.2-J-2W | |
| R7023 | ERJ6GEYJ273V | RES M 27K-J-1/10W | |
| R7024 | ERJ6GEYJ472V | RES M 4.7K-J-1/10W | |
| R7026 | ERJ6GEYJ222V | RES M 2.2K-J-1/10W | |

| Ref. No. | Part No. | Part Name & Description | Remarks |
|---|---|---|---|
| R7027 | ERJ6GEYJ332V | RES M 3.3K-J-1/10W | |
| R7029 | ERJ6GEYJ332V | RES M 3.3K-J-1/10W | |
| R7030 | ERJ6GEYJ222V | RES M 2.2K-J-1/10W | |
| R7031 | ERJ6GEYJ222V | RES M 2.2K-J-1/10W | |
| R7032 | ERJ6GEYJ332V | RES M 3.3K-J-1/10W | |
| R7034 | ERJ6GEYJ273V | RES M 27K-J-1/10W | |
| R7035 | ERJ6GEYJ472V | RES M 4.7K-J-1/10W | |
| R7036 | ERJ6GEYJ222V | RES M 2.2K-J-1/10W | |
| R7037 | ERJ6GEYJ222V | RES M 2.2K-J-1/10W | |
| R7038 | ERJ6GEYJ222V | RES M 2.2K-J-1/10W | |
| R7040 | ERJ6GEYJ103V | RES M 10K-J-1/10W | |
| R7041 | ERJ6GEYJ103V | RES M 10K-J-1/10W | |
| R7045 | ERJ6GEYJ103V | RES M 10K-J-1/10W | |
| R7046 | ERJ6GEYJ103V | RES M 10K-J-1/10W | |
| R7047 | ERJ6GEYJ103V | RES M 10K-J-1/10W | |
| R7048 | ERJ6GEYJ103V | RES M 10K-J-1/10W | |
| R7052 | ERJ6GEYJ332V | RES M 3.3K-J-1/10W | |
| R7055 | ERJ6GEYJ332V | RES M 3.3K-J-1/10W | |
| R7058 | ERJ6GEYJ332V | RES M 3.3K-J-1/10W | |
| R7059 | ERJ6GEYJ104V | RES M 100K-J-1/10W | |
| R7060 | ERX1SJR27P | RES M .27-J-1W | |
| R7061 | ERJ6GEYJ102V | RES M 1K-J-1/10W | |
| R7062 | ERJ6GEYJ103V | RES M 10K-J-1/10W | |
| R7063 | ERJ6GEYJ103V | RES M 10K-J-1/10W | |
| R7064 | ERJ6GEYJ103V | RES M 10K-J-1/10W | |
| R7065 | ERJ6GEYJ102V | RES M 1K-J-1/10W | |
| R7066 | ERX1SJR27P | RES M .27-J-1W | |
| | | SWITCHES | |
| S010 | SKHHDTA010 | SWITCH | |
| S011 | SKHHDTA010 | SWITCH | |
| S012 | SKHHDTA010 | SWITCH | |
| S013 | SKHHDTA010 | SWITCH | |
| S014 | SKHHDTA010 | SWITCH | |
| S015 | SKHHDTA010 | SWITCH | |
| S016 | SKHHDTA010 | SWITCH | |
| | | TRANSFORMERS | |
| T501 | ETH19K204AZ | TRANSFORMER | |
| T551 | KFT7AA334F | TRANSFORMER FLYBACK | ⚠ |
| T801 | ETS42AD495AD | TRANSFORMER | ⚠ |
| T802 | ETP30KB941JG | TRANSFORMER | ⚠ |
| | | OTHERS | |
| TNR001 | ENG36619G | MAIN TUNER | ⚠ |
| TNR002 | ENG36620G | SUB TUNER | ⚠ |
| M001 | TSX2AA0381 | LINE CORD | ⚠ |
| 1 | TXFCRT24GSER | ASSY PRT (BLUE) / PT-47WX53G, PT-47WXC43G, / PT-4743G, PT-47WX33G | ⚠ |
| | TXFCRT25GSER | ASSY PRT (GREEN) / PT-47WX53G, PT-47WXC43G, / PT-4743G, PT-47WX33G | ⚠ |
| | TXFCRT26GSER | ASSY PRT (RED) / PT-47WX53G, PT-47WXC43G, / PT-4743G, PT-47WX33G | ⚠ |
| | TXFCRT27GSER | ASSY PRT(BLUE) / PT-53WX53G, PT-56WX53G | ⚠ |
| | TXFCRT28GSER | ASSY PRT(GREEN) / PT-53WX53G, PT-56WX53G | ⚠ |
| | TXFCRT29GSER | ASSY PRT(RED) / PT-53WX53G, PT-56WX53G | ⚠ |
| M002 | K3B10CA00006 | SOCKET CRT | ⚠ |

| Ref. No. | Part No. | Part Name & Description | Remarks |
|---|---|---|---|
| 2 | KDY2ASF83F | YOKE DEFLECTION | ⚠ |
| M003 | TXF3A01ECV | ASSY DAG GND | |
| 3 | TKG2AF020-1 | A/B LENS / PT-47WX53G, PT-47WXC43G, / PT-4743G, PT-47WX33G | |
| | TKG2AF021-1 | A/B LENS / PT-53WX53G, PT-56WX53G | |
| 4 | TKG2AA50041 | MIRROR GLASS PT-56WX53G | |
| | TKG2AA50091 | MIRROR GLASS / PT-47WX53G, PT-47WXC43G, / PT-4743G, PT-47WX33G | |
| | TKG2AA50111 | MIRROR GLASS PT-53WX53G | |
| 5 | TMW2AX0041B | BRACKET MIRROR SIDE | |
| 6 | TMW2AX0161 | BRACKET MIRROR MTG (TOP) | |
| 7 | TKG2AD00062 | SCREEN PANEL PROTECTIVE / PT-56WX53G | |
| | TKG2AD00071 | SCREEN PANEL PROTECTIVE / PT-47WX53G | |
| | TKG2AD00091 | SCREEN PANEL PROTECTIVE / PT-53WX53G | |
| | TY-47WX49SK | SCREEN PROTECTIVE PT-4743G | |
| 8 | TKG2AH50611 | SCREEN FRESNEL PT-53WX53G | |
| | TKG2AH50681 | SCREEN FRESNEL / PT-47WX53G, PT-47WXC43G, / PT-4743G, PT-47WX33G | |
| | TKG2AH50691 | SCREEN FRESNEL PT-56WX53G | |
| 9 | TKG2AH50381 | SCREEN LENTICULAR PT-53WX53G | |
| | TKG2AH50461 | SCREEN LENTICULAR / PT-47WX53G, PT-47WXC43G, / PT-4743G, PT-47WX33G | |
| | TKG2AH50531 | SCREEN LENTICULAR PT-56WX53G | |
| M004 | TKE2AA00126 | FRAME SCREEN PLAT. SIL. / PT-56WX53G | |
| 10 | TMW2AX0181 | BRACKET SCREEN, CORNER | |
| 11 | TMW2AX0132 | BRACKET SCREEN | |
| 12 | TKU2AC2201S | BACK CABINET / PT-47WX53G, PT-47WXC43G, / PT-4743G, PT-47WX33G | |
| | TKU2AC2601S | BACK CABINET / PT-53WX53G | |
| 13 | TKY2AA3003S | FRONT CABINET / PT-47WX53G | |
| | TKY2AA3005S | FRONT CABINET / PT-47WXC43G, PT-4743G, / PT-47WX33G | |
| | TKY2AA3405S | FRONT CABINET / PT-53WX53G | |
| 14 | TKB2AA0172S | LOWER CABINET WOOD PTV / PT-47WXC43G, PT-4743G, / PT-47WX33G | |
| | TKB2AA0201S | LOWER CABINET WOOD PTV / PT-53WX53G | |
| | TKB2AA0173S | LOWER CABINET WOOD PTV / PT-47WX53G | |
| 15 | TKB2AA0192S | CABINET WOOD PTV / PT-56WX53G | |
| M005 | TBL2AH30071 | CASTER | |
| 16 | TKD2AX2412S | INNER BARRIER BOARD / PT-56WX53G | |
| | TKD2AX2572S | INNER BARRIER BOARD / PT-53WX53G, PT-47WX53G, / PT-47WXC43G, PT-4743G, / PT-47WX33G | |
| 17 | TKU2AA03201 | LOWER BACK COVER / PT-53WX53G, PT-47WX53G, / PT-47WXC43G, PT-4743G, / PT-47WX33G | |
| | TKU2AA03401 | LOWER BACK COVER / PT-56WX53G | |
| 18 | EASJ6PH05A3 | SPEAKER (TWEETER) / PT-53WX53G, PT-56WX53G | |
| | TAS2AA0022 | SPEAKER (TWEETER) / PT-47WX53G | |
| 19 | TAS2AA0026 | SPEAKER / PT-47WXC43G, PT-4743G, / PT-47WX33G | |
| | TAS2AA0027 | SPEAKER / PT-47WX53G | |
| | EAST14PL31A6 | SPEAKER / PT-53WX53G, PT-56WX53G | |
| 20 | TKP2AA0622S | SPEAKER GRILLE / PT-47WXC43G, PT-4743G / PT-47WX33G | |
| | TKP2AA0626S | SPEAKER GRILLE / PT-53WX53G, PT-47WX53G | |
| 21 | TKP2AA0699S | SIDE GRILLE (L) / PT-56WX53G | |
| 22 | TKP2AA06910S | SIDE GRILLE (R) / PT-56WX53G | |
| 23 | TXFKP02FSER | ASSY CENTER GRILLE / PT-56WX53G | |
| 24 | TBM2AA0012 | BADGE PANASONIC | |
| 25 | TKP2AA0649S | CONTROL PANEL / PT-53WX53G, PT-47WX53G | |
| | TKP2AA06496S | CONTROL PANEL / PT-47WXC43G, PT-4743G, / PT-47WX33G | |
| | TKP2AA06492S | CONTROL PANEL PT-56WX53G | |
| 26 | TBX2AA0161G | BUTTON 7-KEY / PT-53WX53G, PT-47WX53G, / PT-56WX53G | |
| 27 | TKP2AA0681 | LED PANEL / PT-53WX53G, PT-47WX53G, / PT-56WX53G | |

| Ref. No. | Part No. | Part Name & Description | Remarks |
|---|---|---|---|
| 28 | ENPE2A001 | SPLITTER 2RF | |
| 29 | TXFKP07GSER | ASSY REAR BRACKET | |
| 30 | KFT7CP336F | DISTRIBUTOR | |
| M006 | TXFJIG01SER | EEPROM COPY JIG | |
| JK1001 | TJB2AA0471 | TERMINAL FRONT A/V | |
| JK3001 | TJB2AA0311 | TERMINAL REAR A/V | |
| JK5001 | DV2R024NKB | EDI CONNECTOR (DVI) | |
| JK5002 | TJB2AA0411 | TERMINAL VIDEO | |
| M007 | TMM2AE10171 | GROMMET SQUARE | |
| | | ACCESORIES | |
| M008 | TQB2AA0470-1 | OWNERS MANUAL | |
| M009 | EUR7603Z90 | REMOTE CONTROL / PT-53WX53G, PT-47WX53G, / PT-4743G, PT-56WX53G | |
| M010 | EUR7613Z40 | REMOTE CONTROL / PT-47WXC43G, PT-47WX33G | |
| M011 | UR76EC0303A | BATTERY COVER REMOTE CONTROL / PT-47WX53G, PT-4743G, / PT-56WX53G, PT-53WX53G | |
| M012 | UR76EC0303D | BATTERY COVER REMOTE CONTROL / PT-47WXC43G, PT-47WX33G | |